

Count of Κλάδος

ΕΠΙΧΕΙΡΗΣΕΙΣ ΑΝΑ ΔΡΑΣΤΗΡΙΟΤΗΤΑ

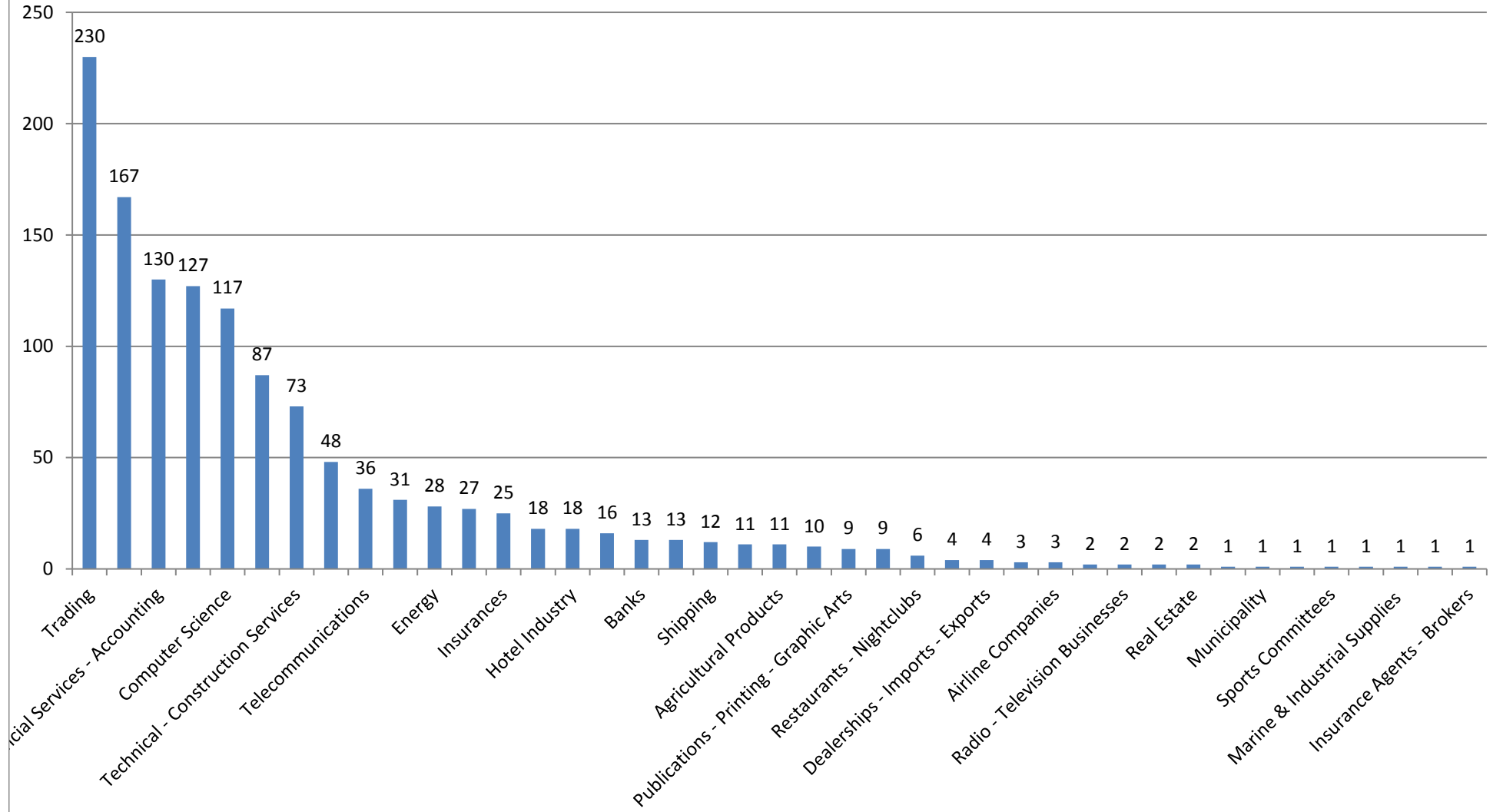

Κλάδος

Distribution of graduates - students applications - Automation Engineering Department

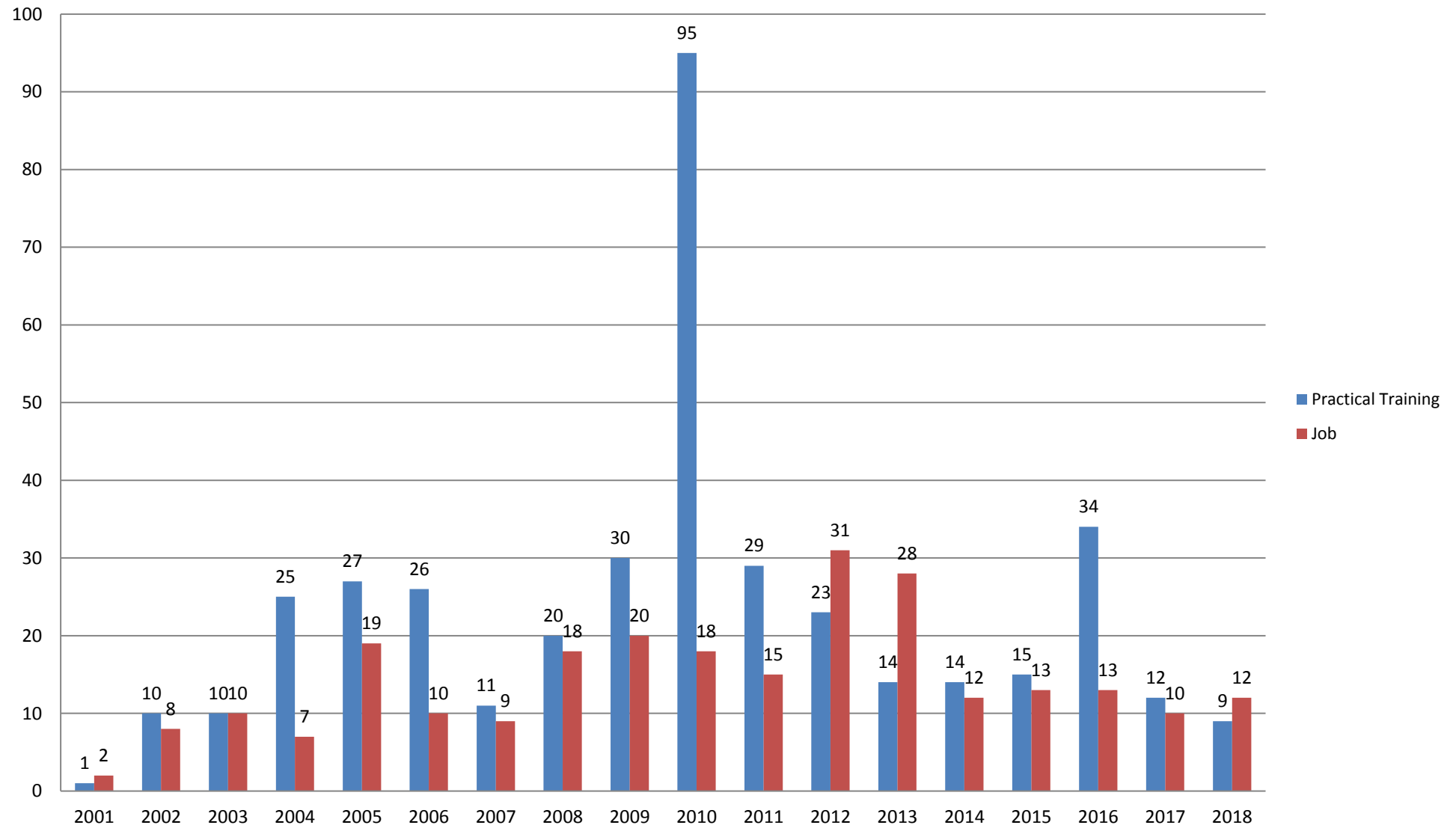

Distribution of business applications - Automation Engineering Department

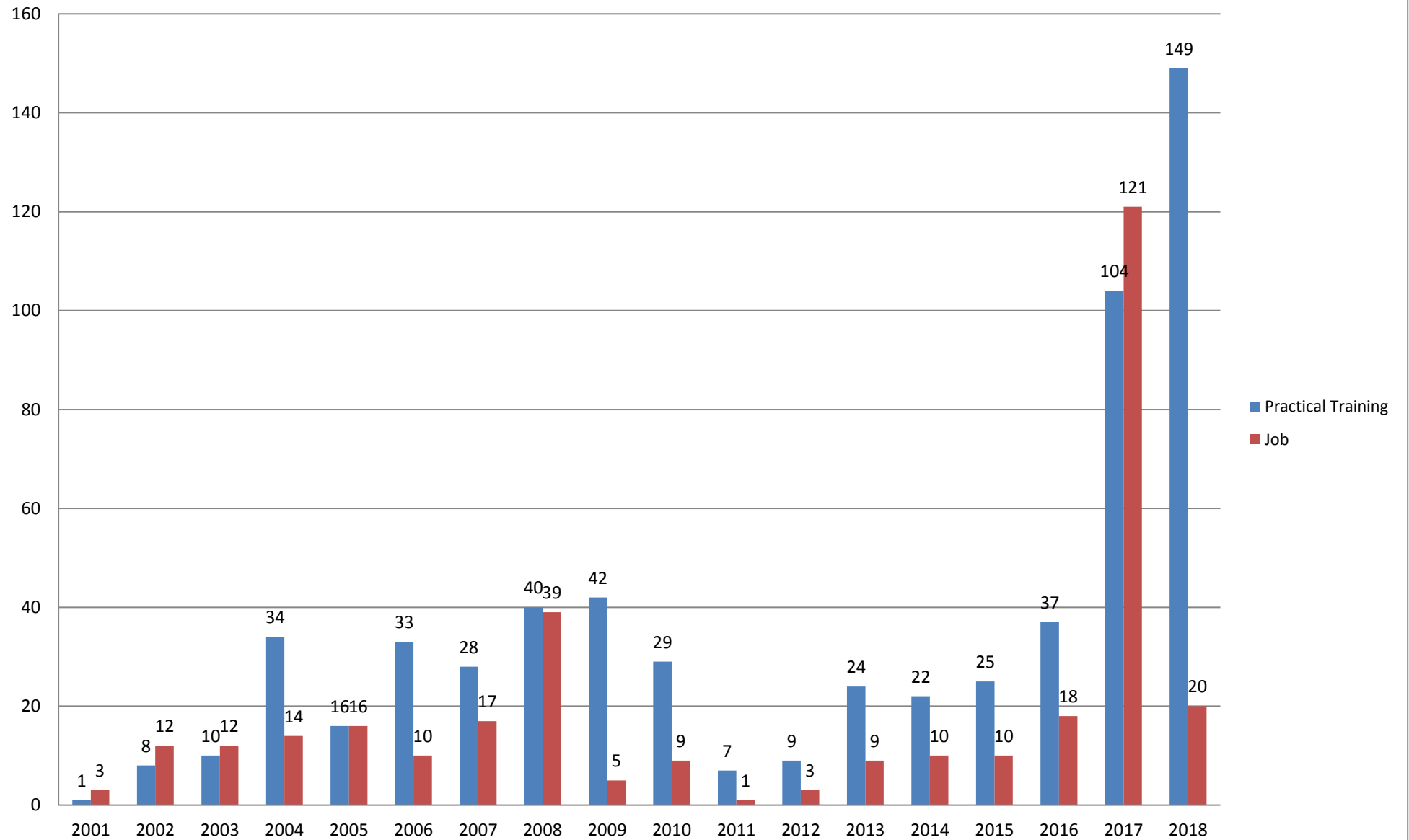

CVs of graduates - students sent to businesses - Automation Engineering Department

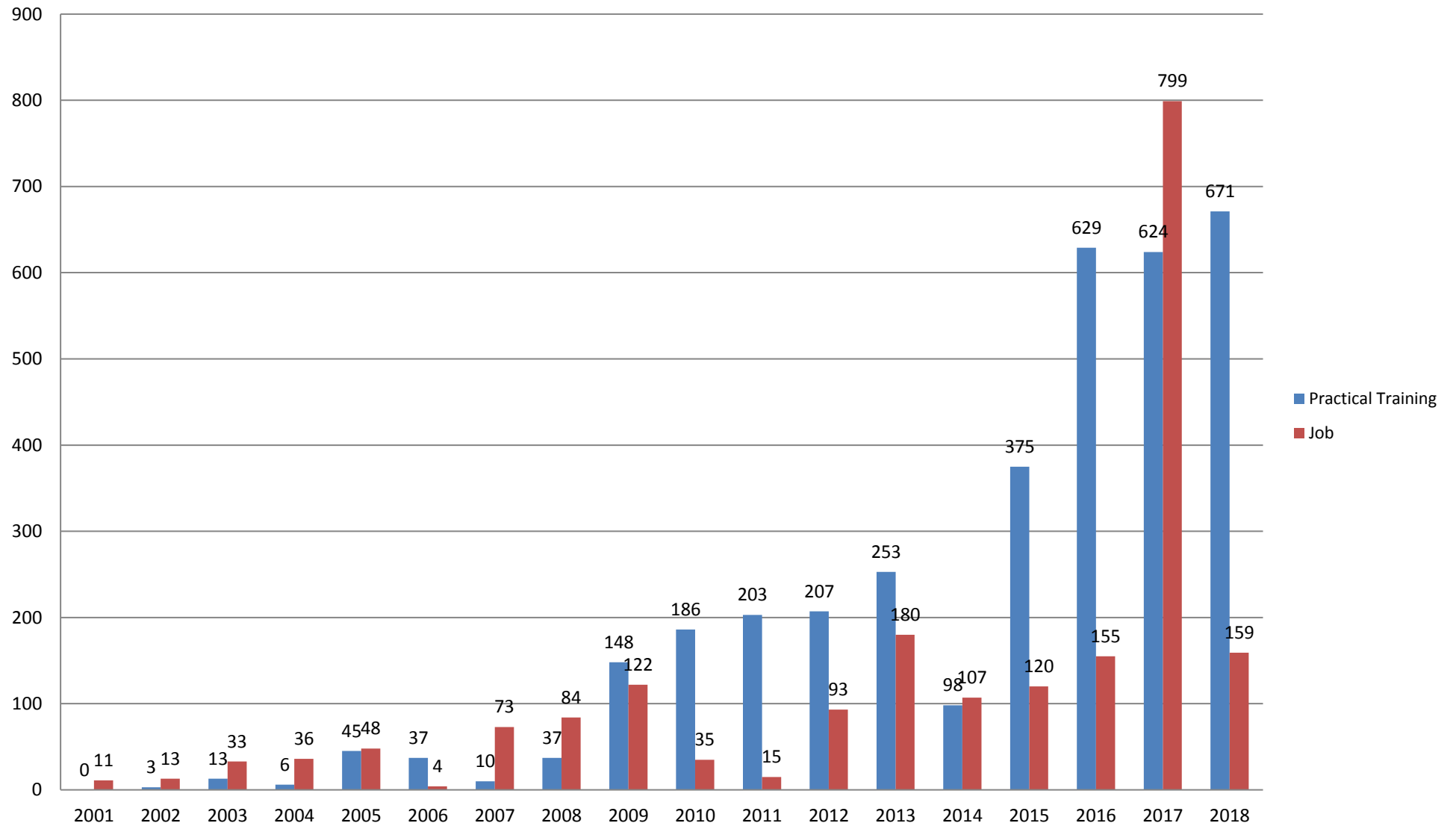

Recruitment for practice - Automation Engineering Department

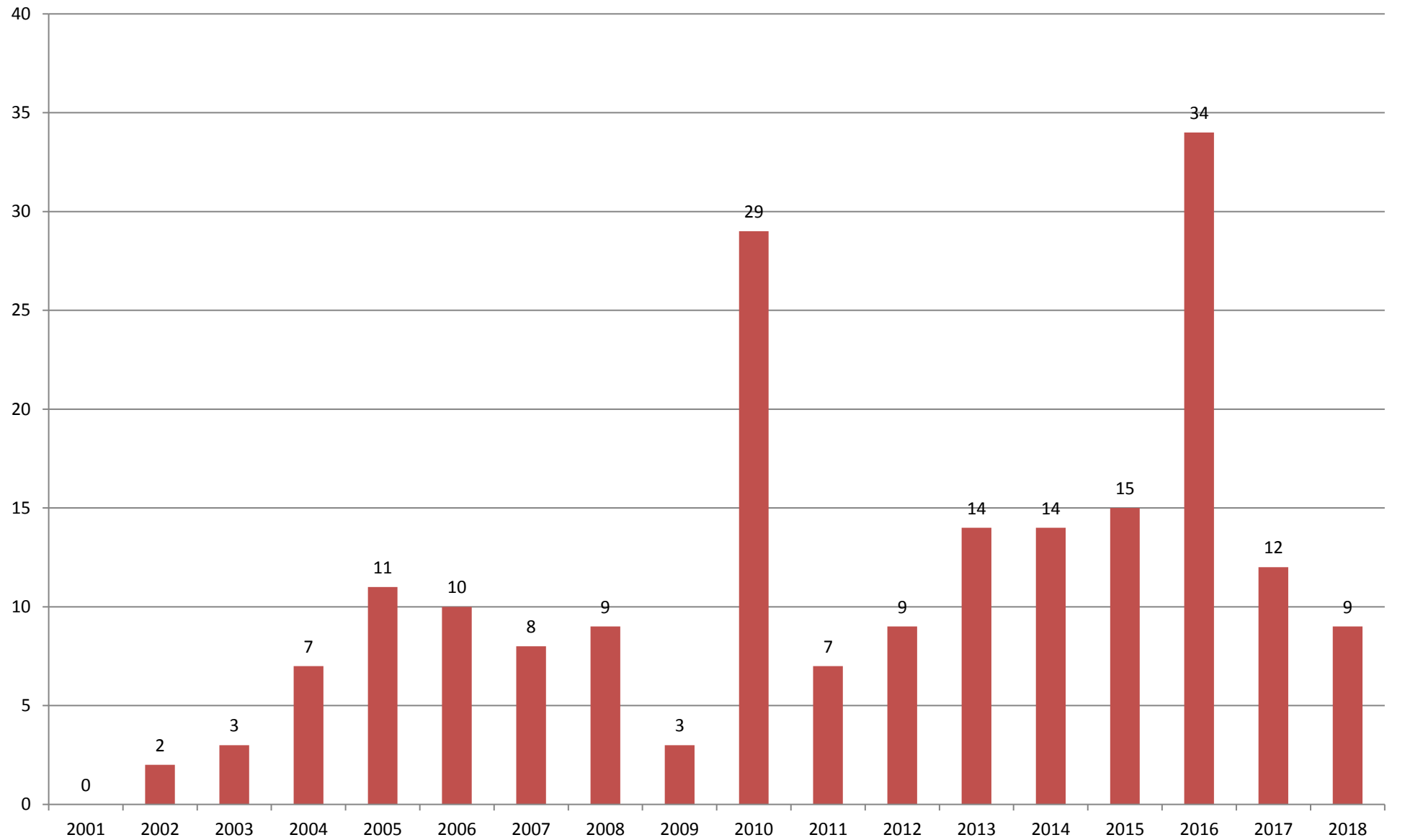

Recruitment for work - Automation Engineering Department

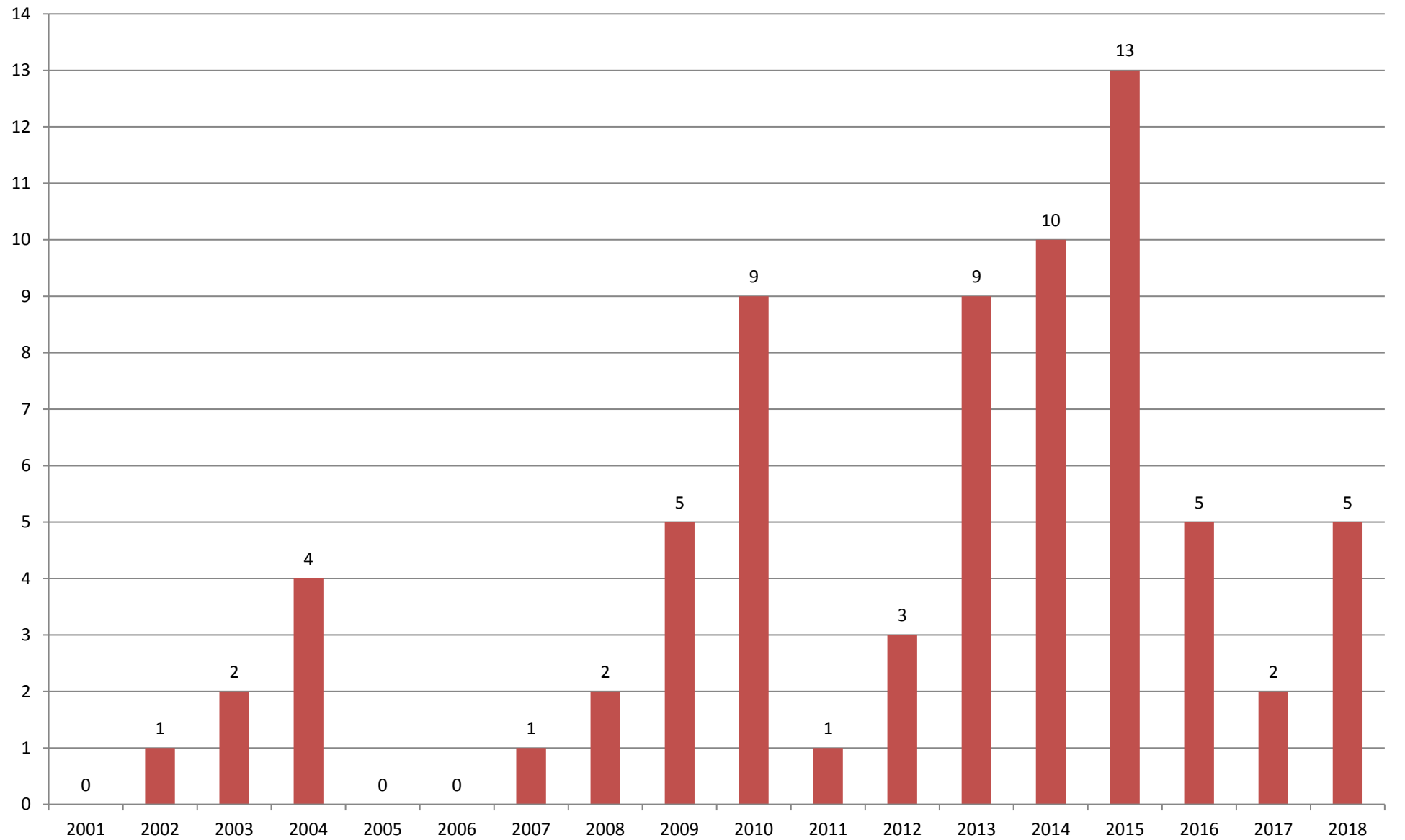

Applications - Automation Engineering Department

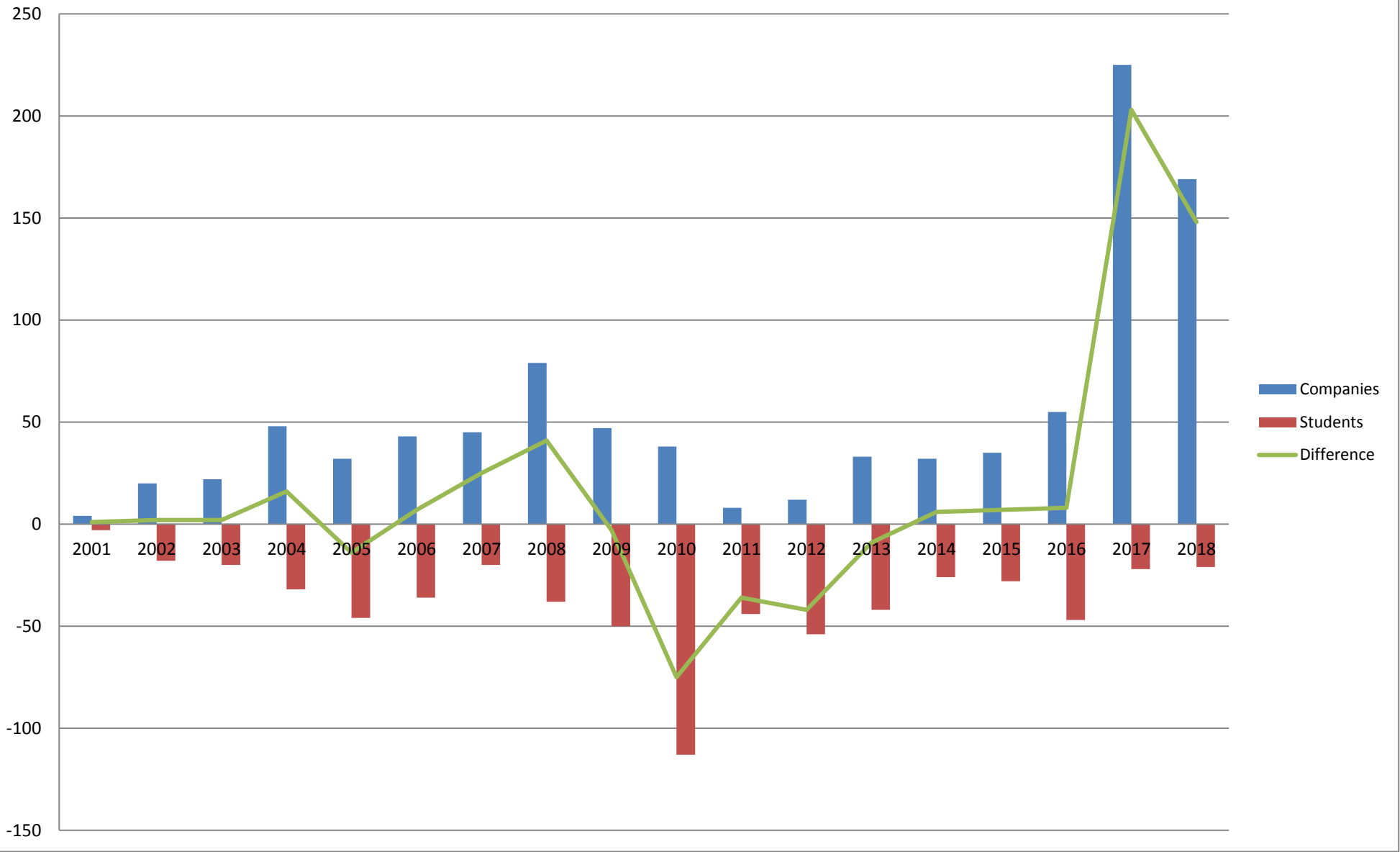

Distribution of graduates - students applications - Electrical Engineering Department

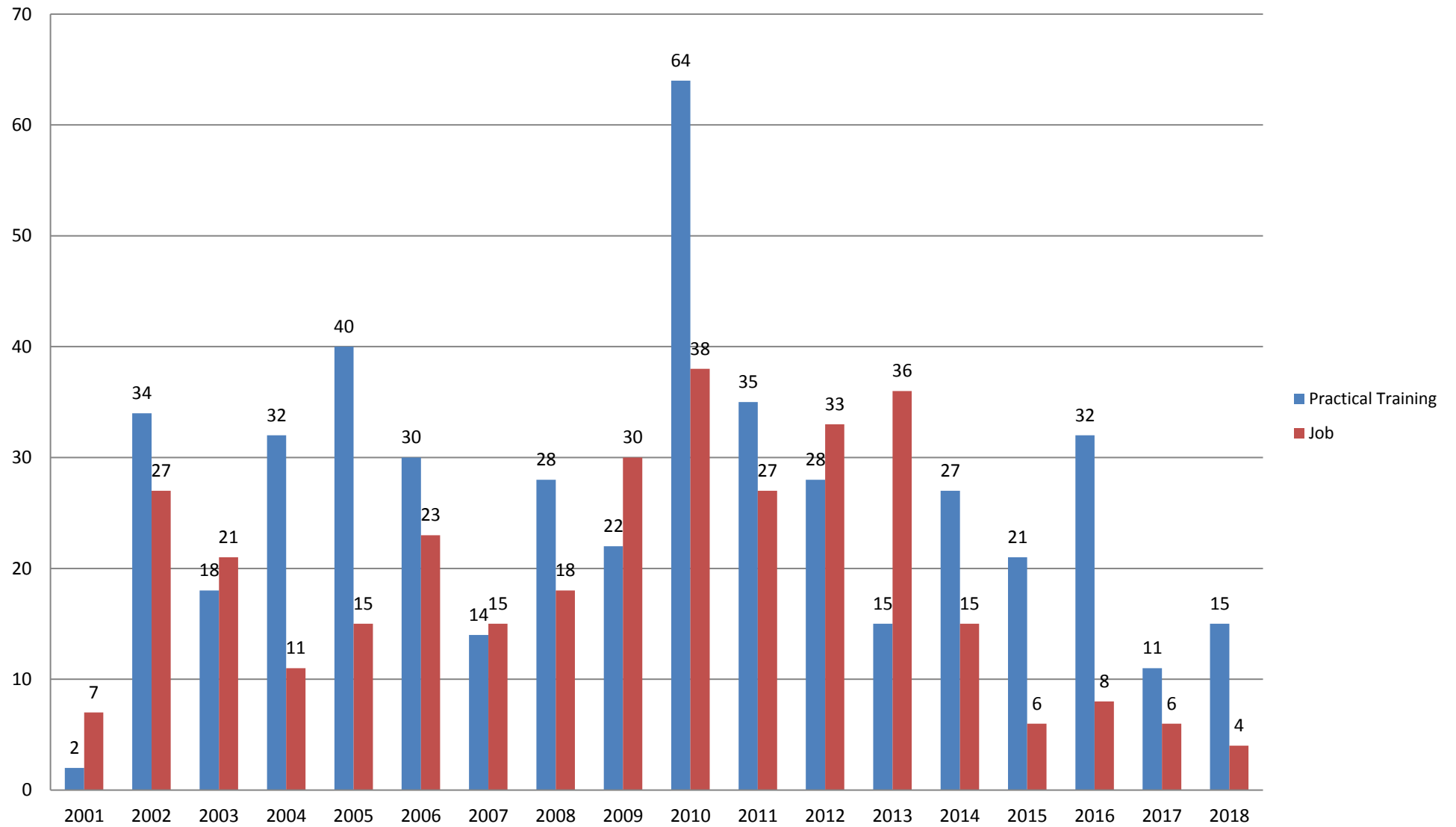

Distribution of business applications - Electrical Engineering Department

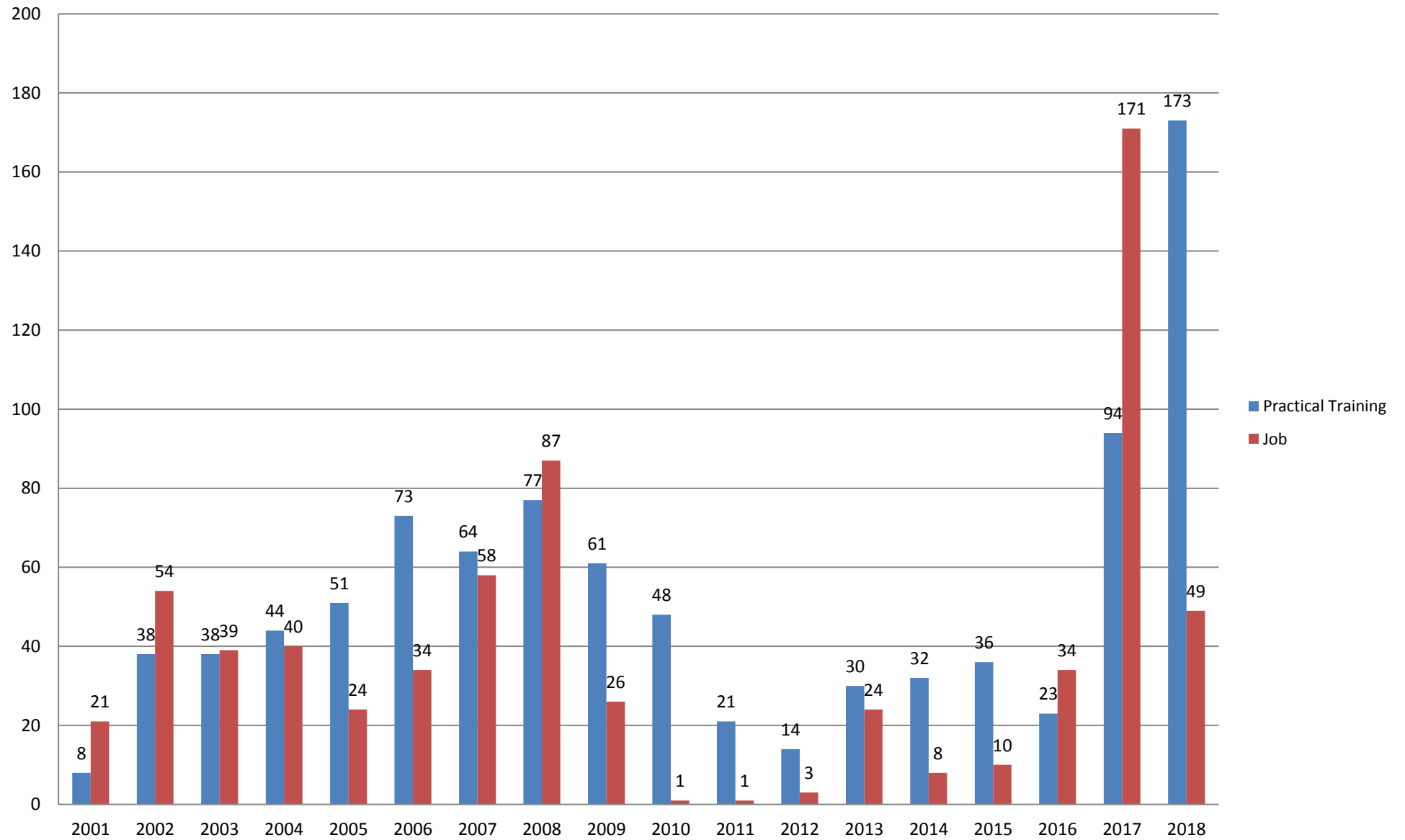

CVs of graduates - students sent to businesses - Electrical Engineering Department

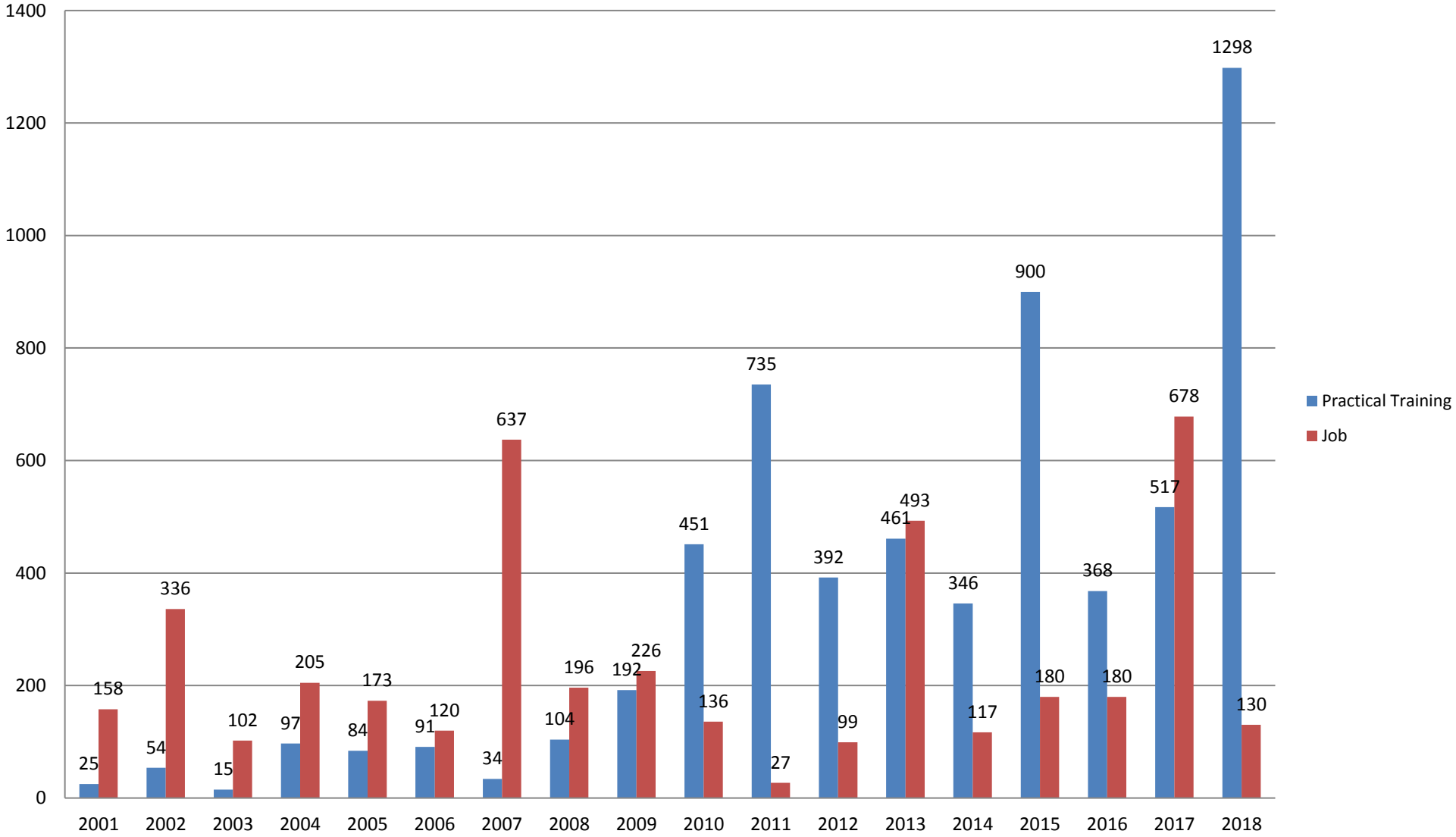

Recruitment for practice - Electrical Engineering Department

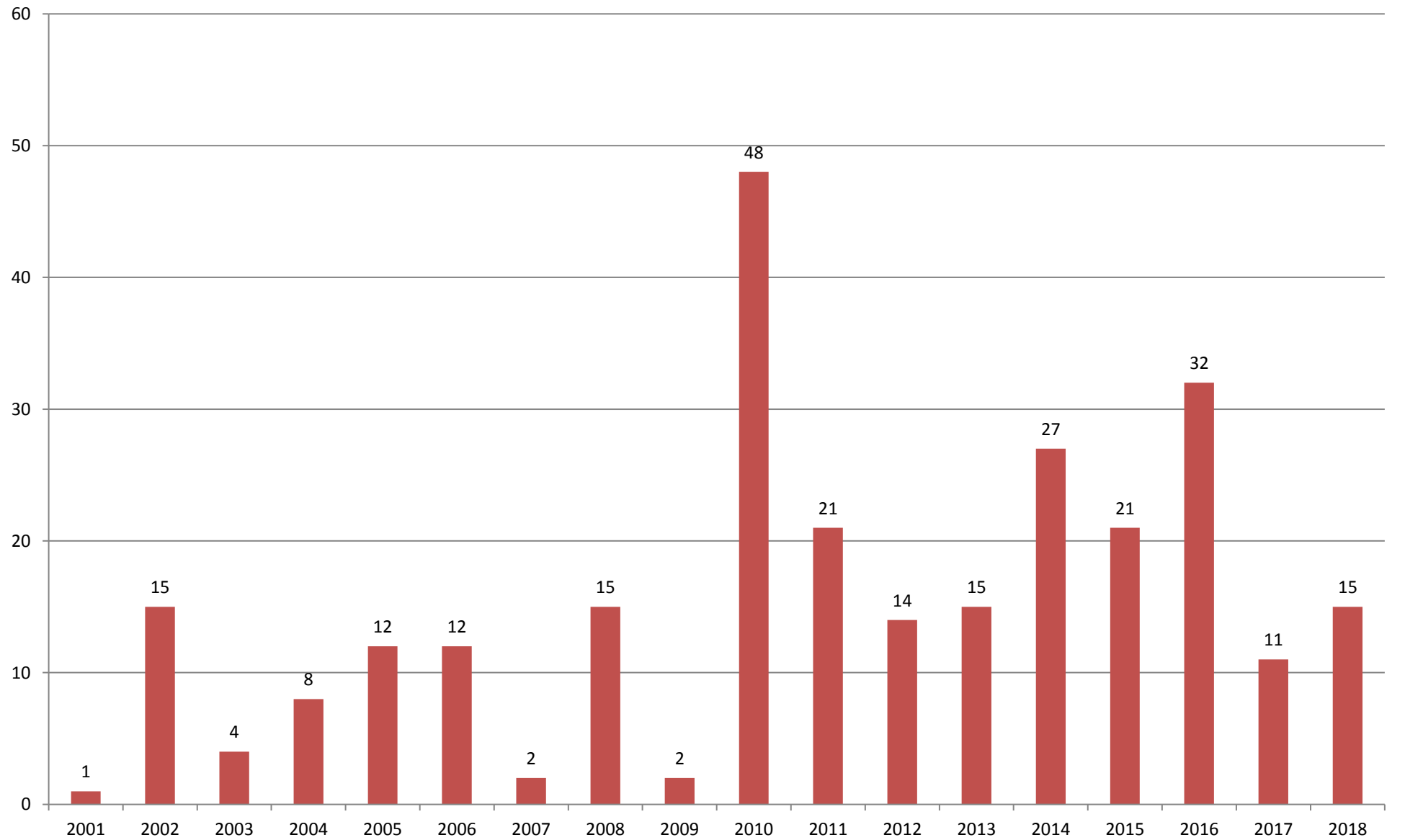

Recruitment for work - Electrical Engineering Department

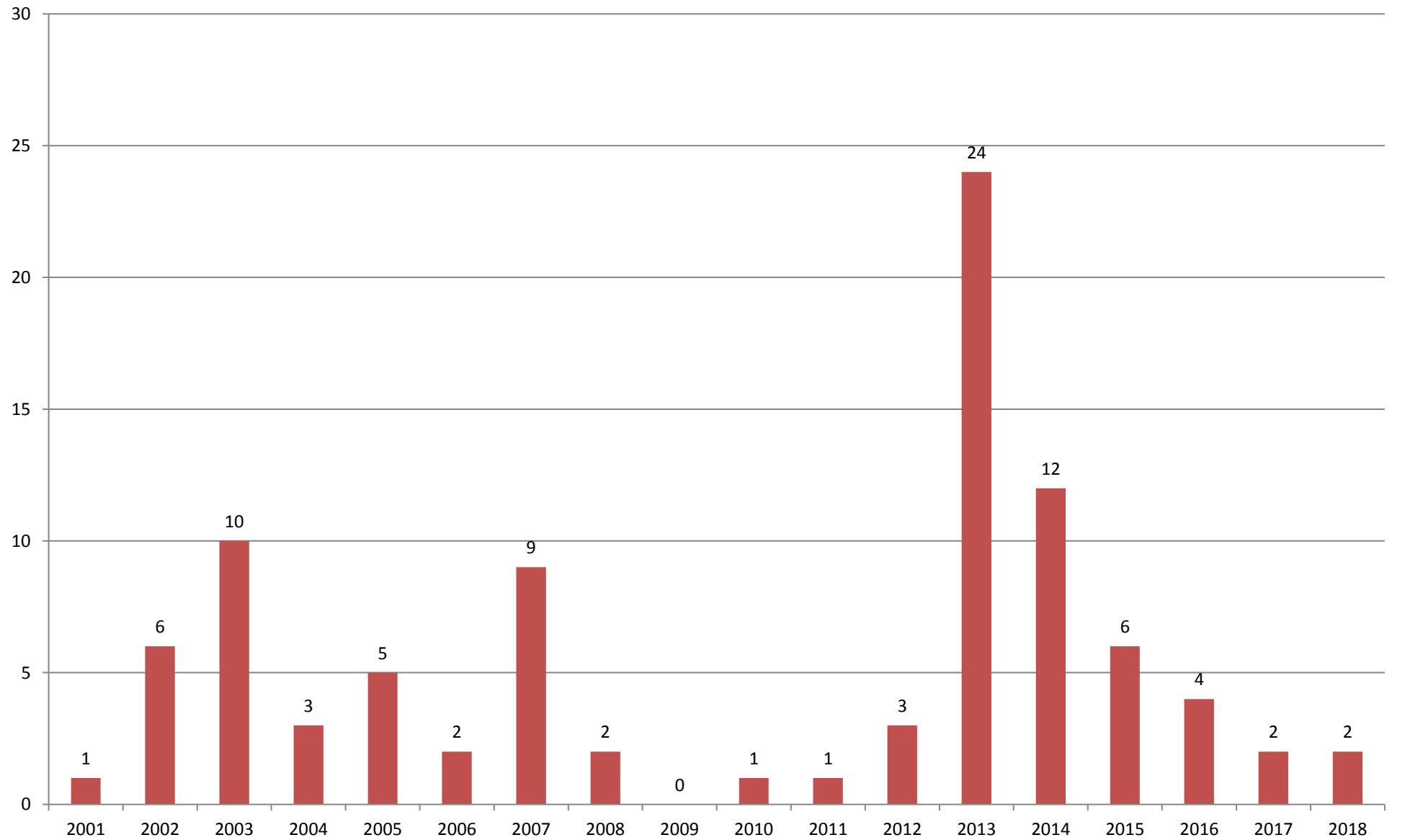

Applications - Electrical Engineering Department

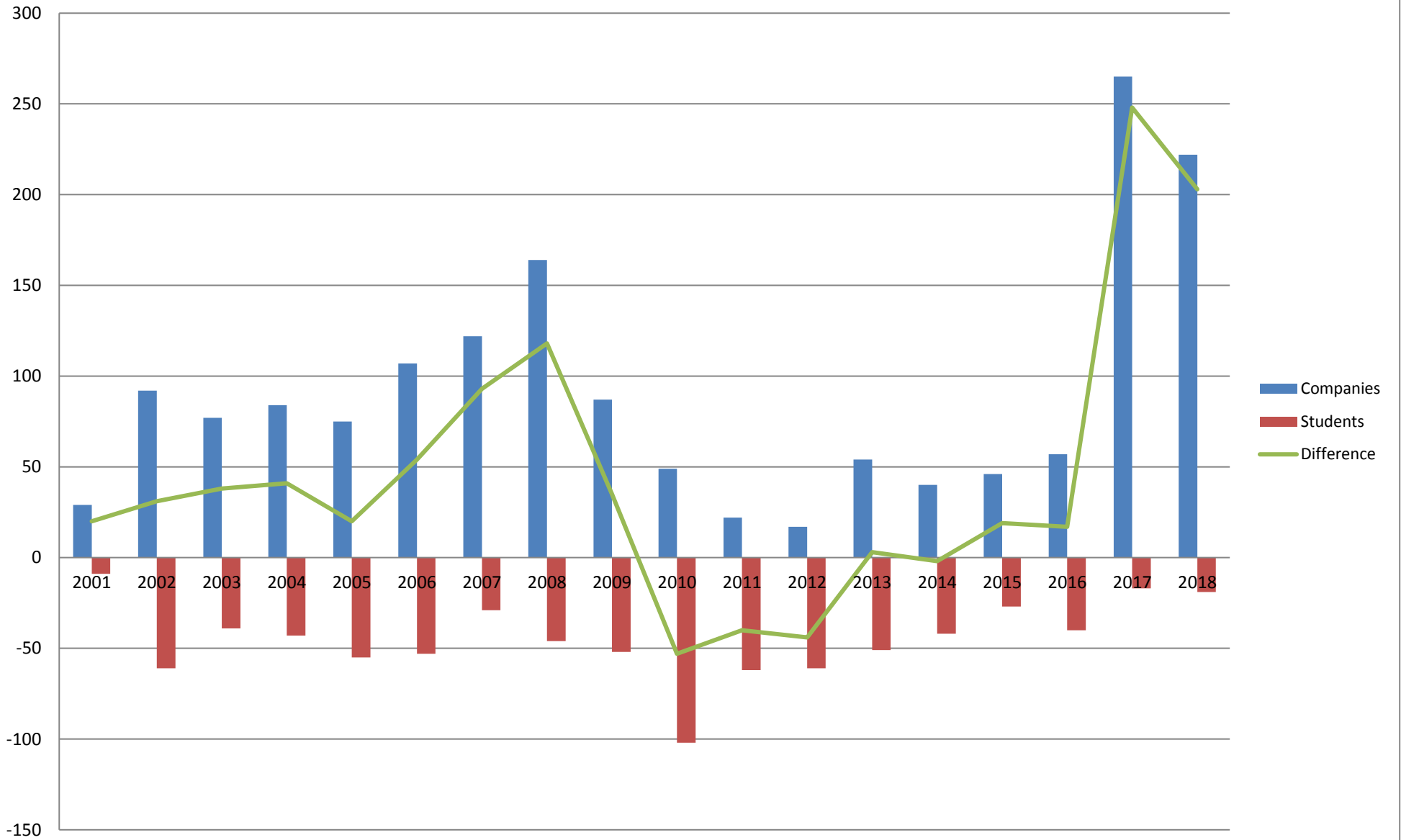

Distribution of graduates - students applications - Electronic Engineering Department

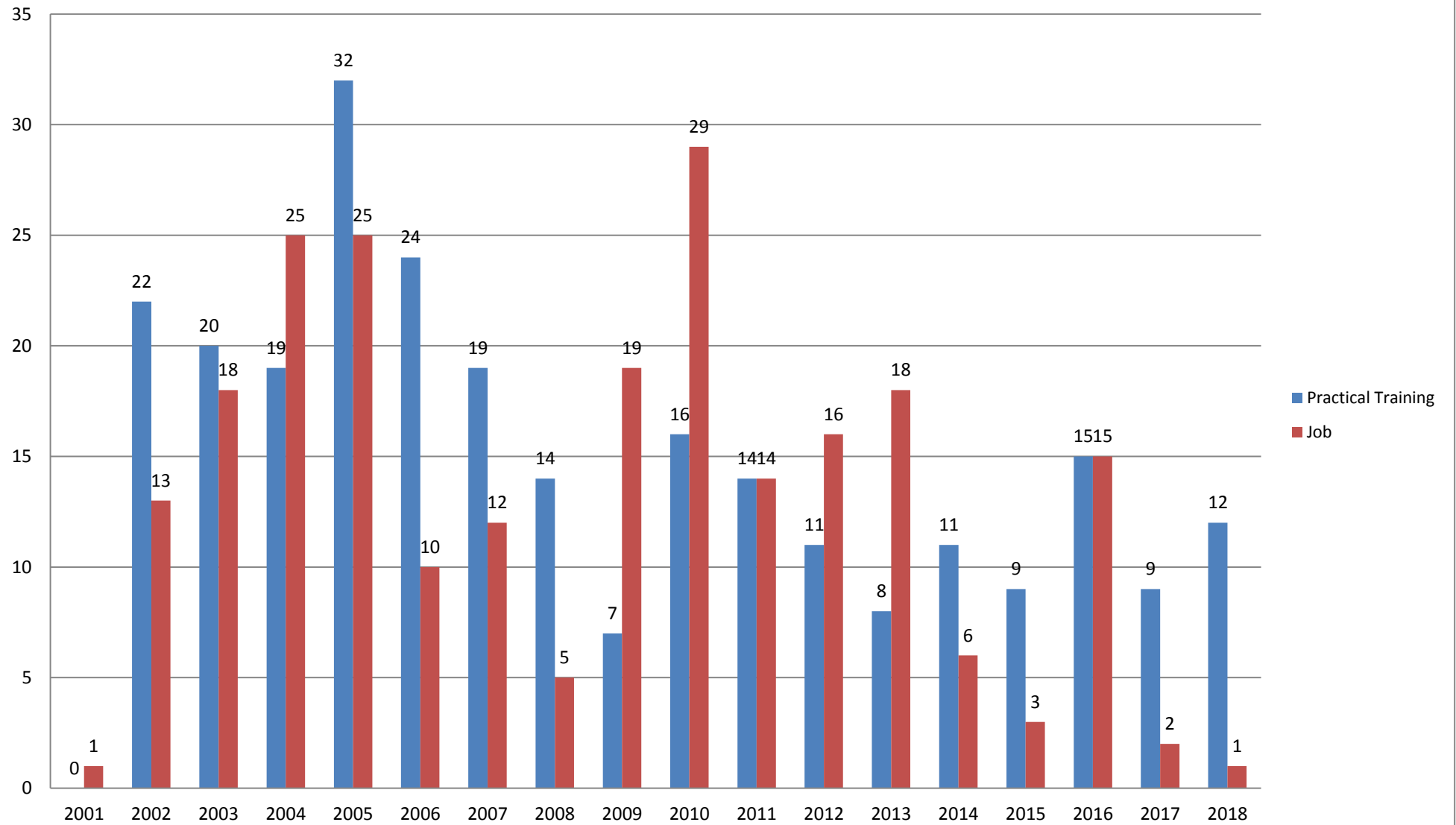

Distribution of business applications - Electronic Engineering Department

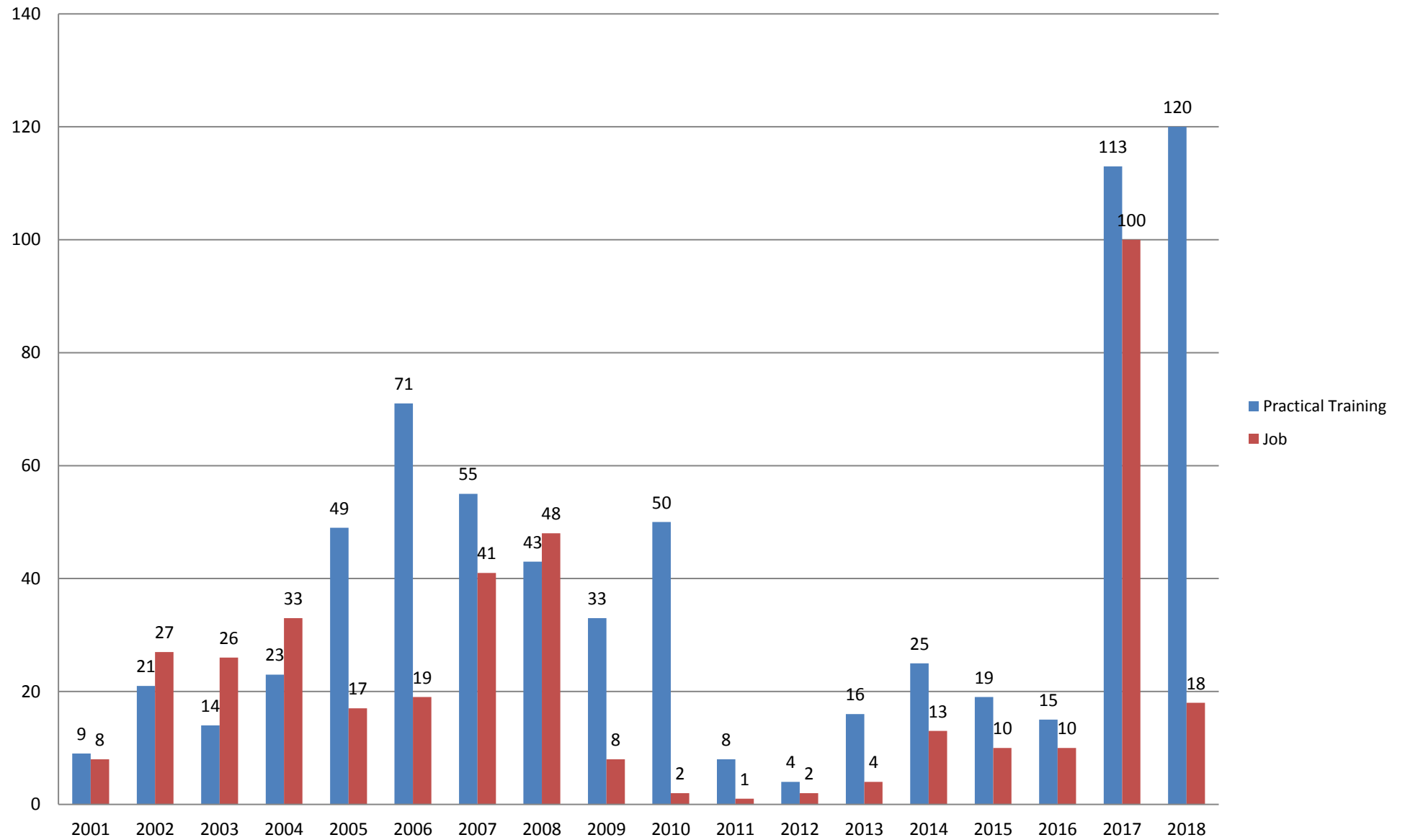

CVs of graduates - students sent to businesses - Electronics Engineering Department

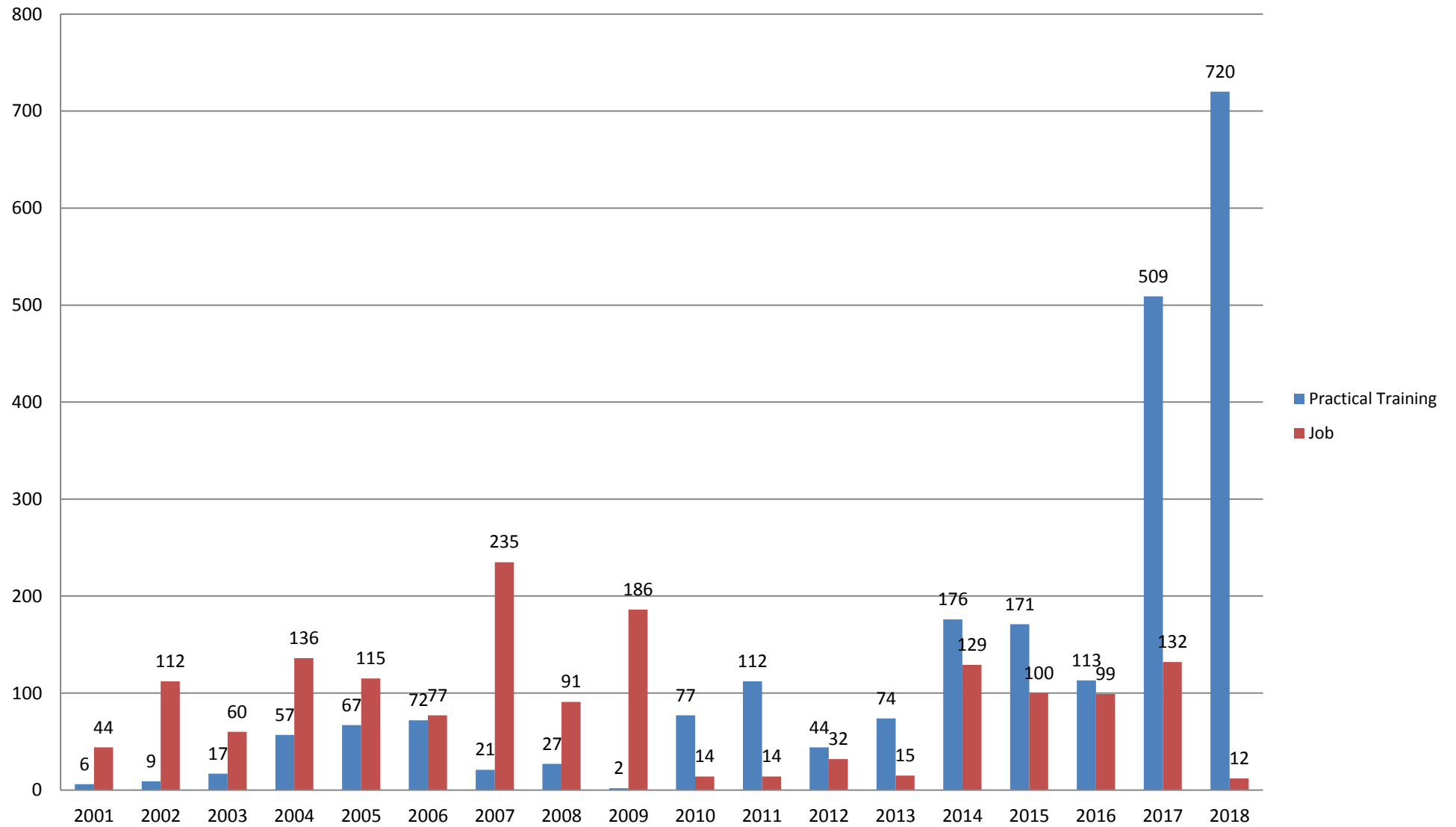

Recruitment for practice - Electronic Engineering Department

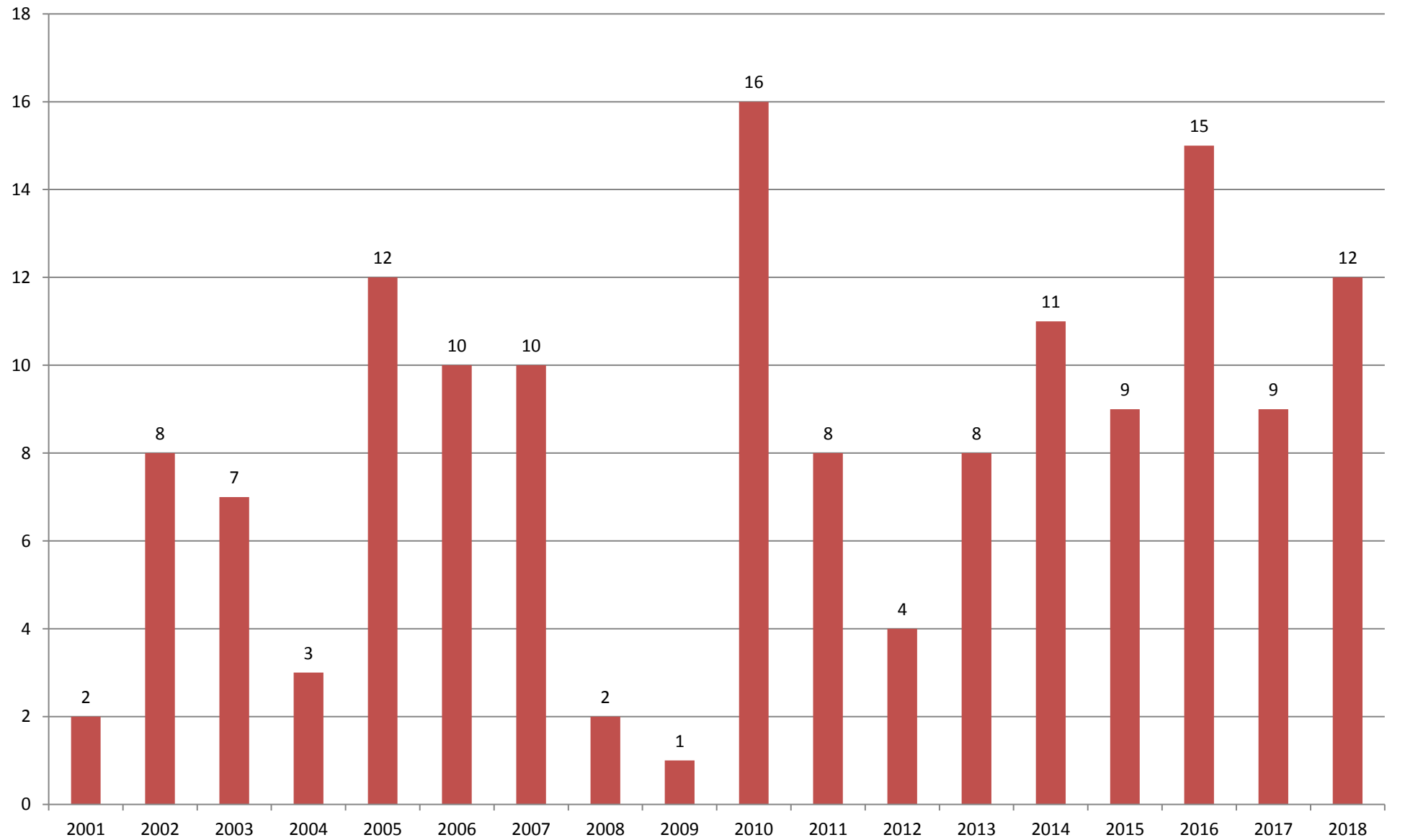

Recruitment for work - Electronic Engineering Department

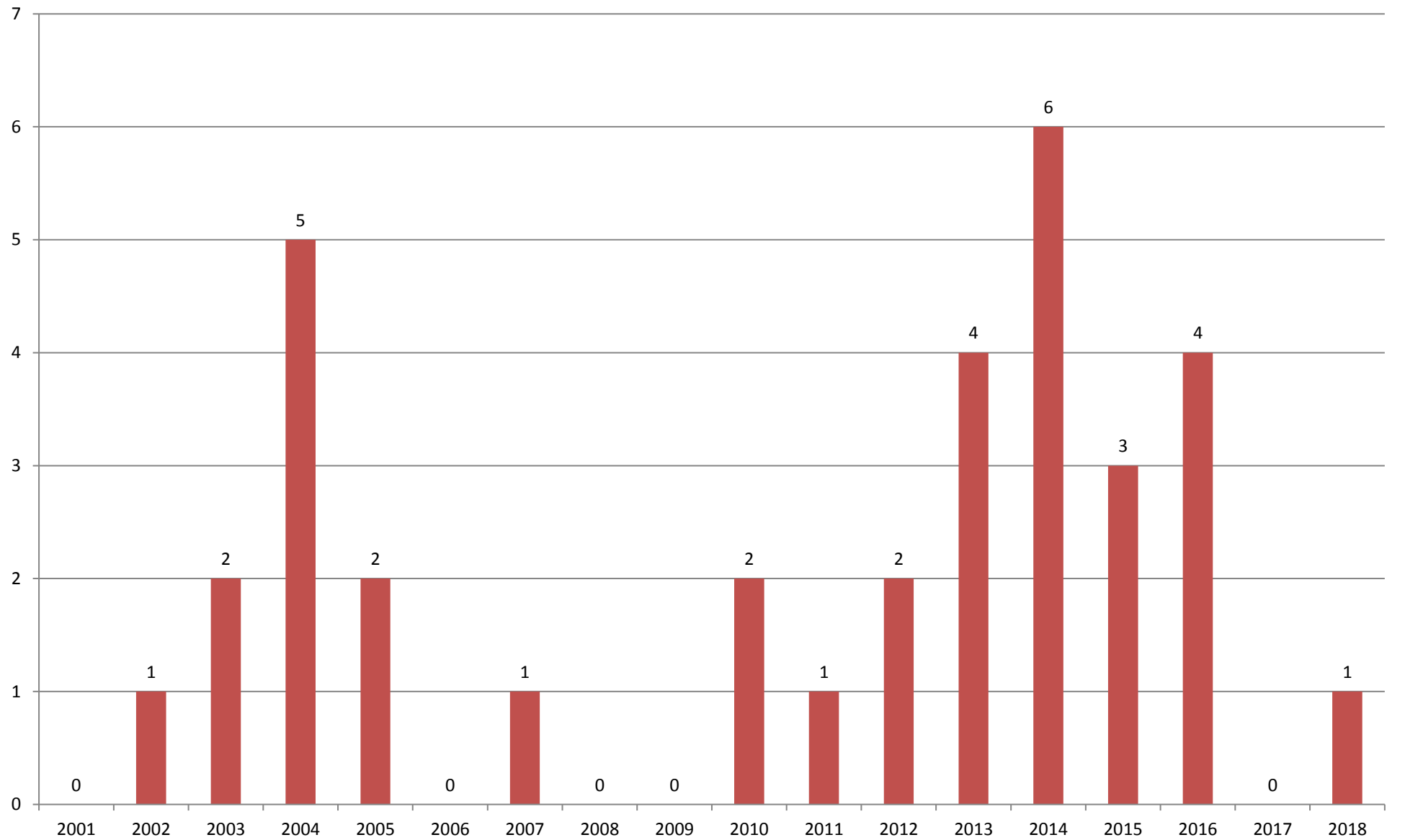

Applications - Electronic Engineering Department

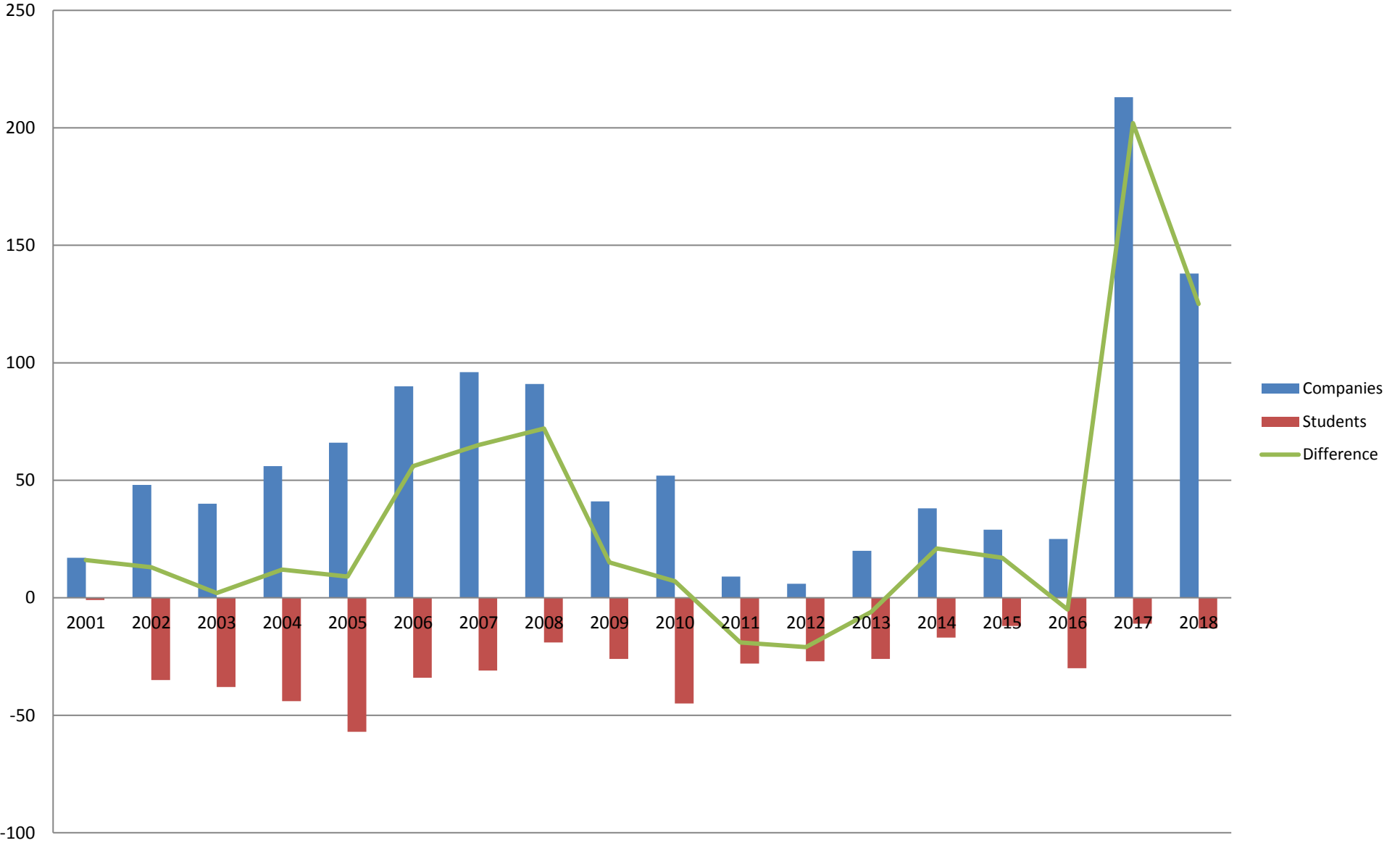

Distribution of graduates - students applications - Computer Systems Engineering Department

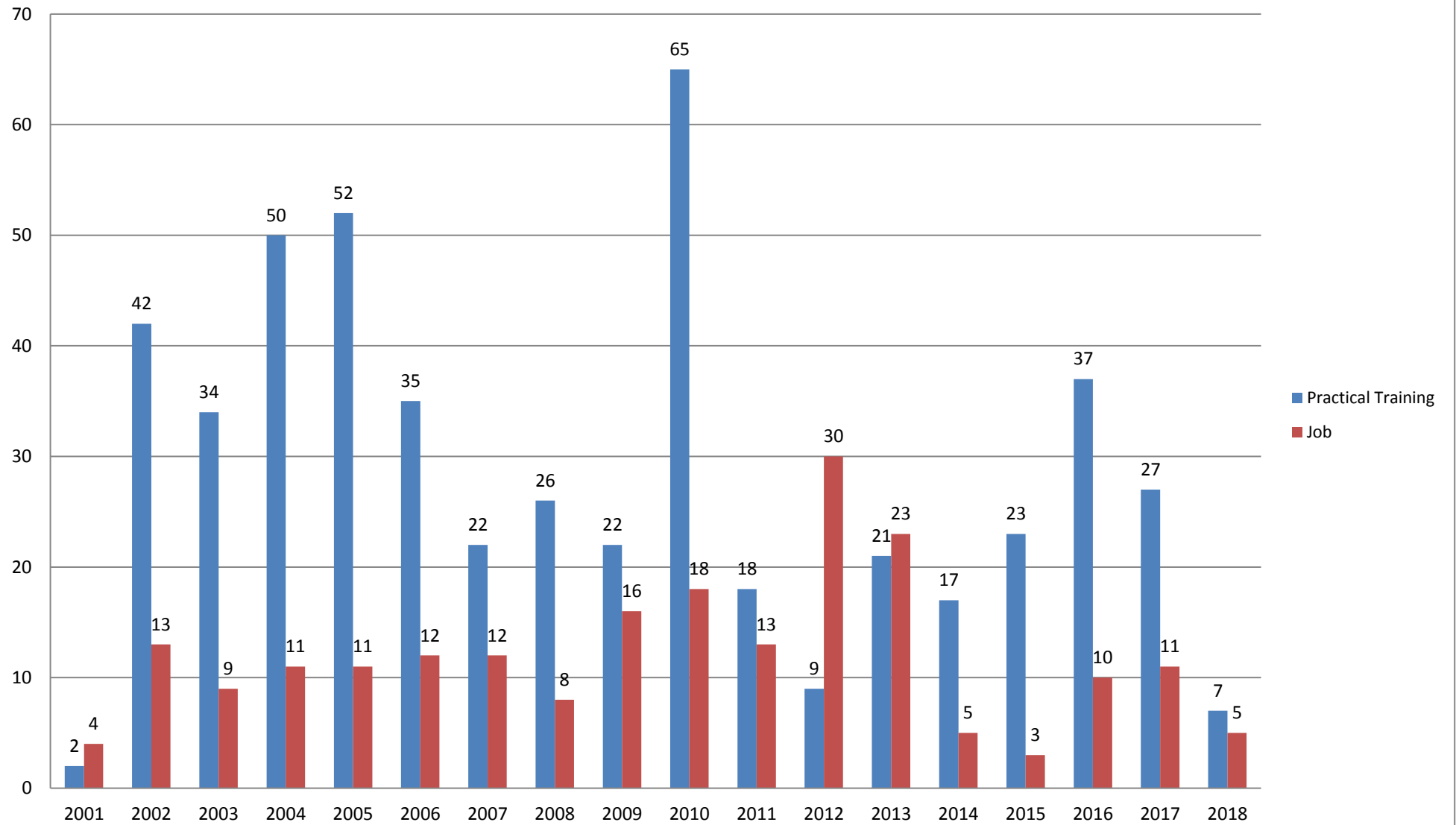

Distribution of business applications - Computer Systems Engineering Department

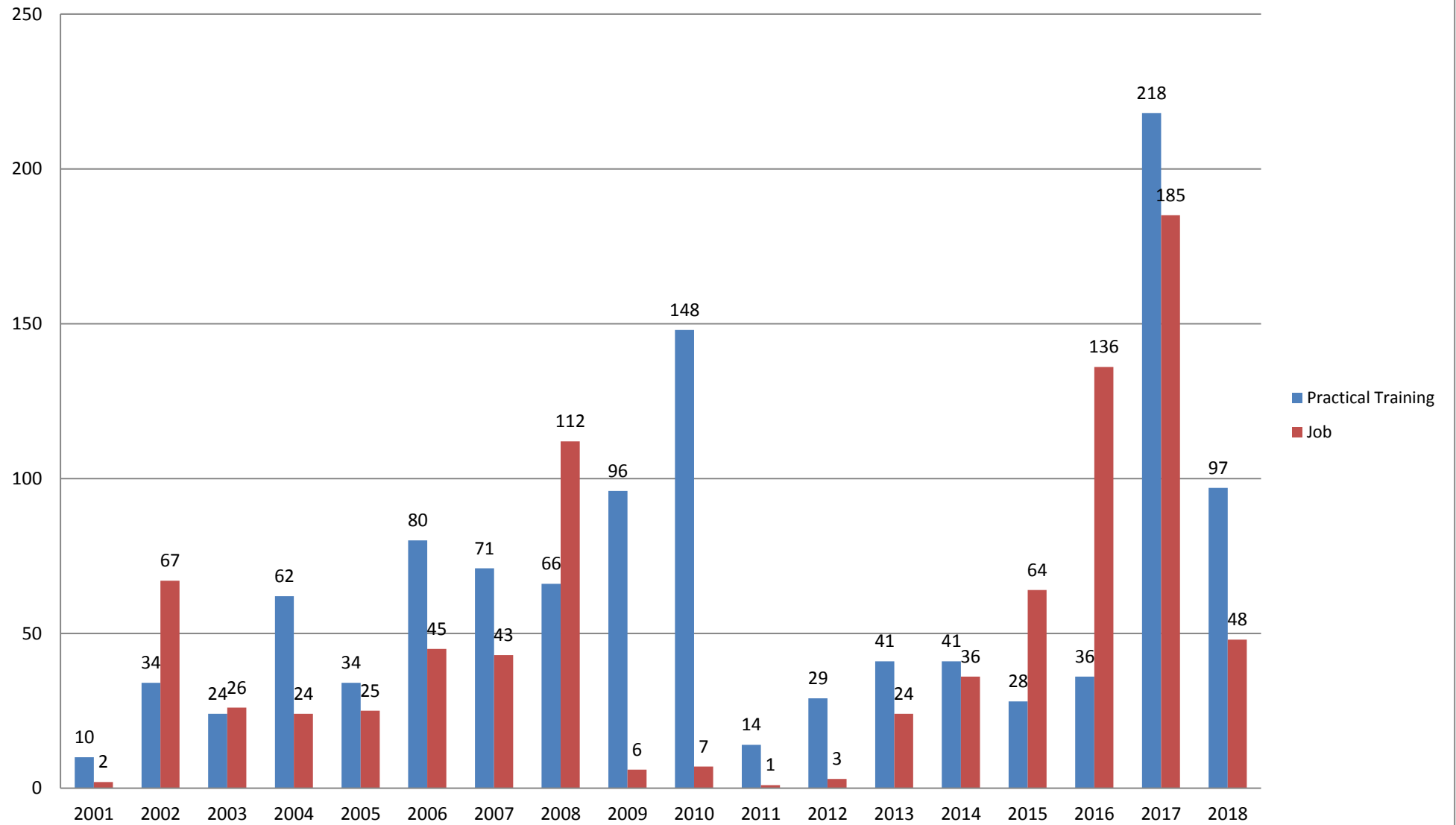

CVs of graduates - students sent to businesses -Computer Systems Engineering Department

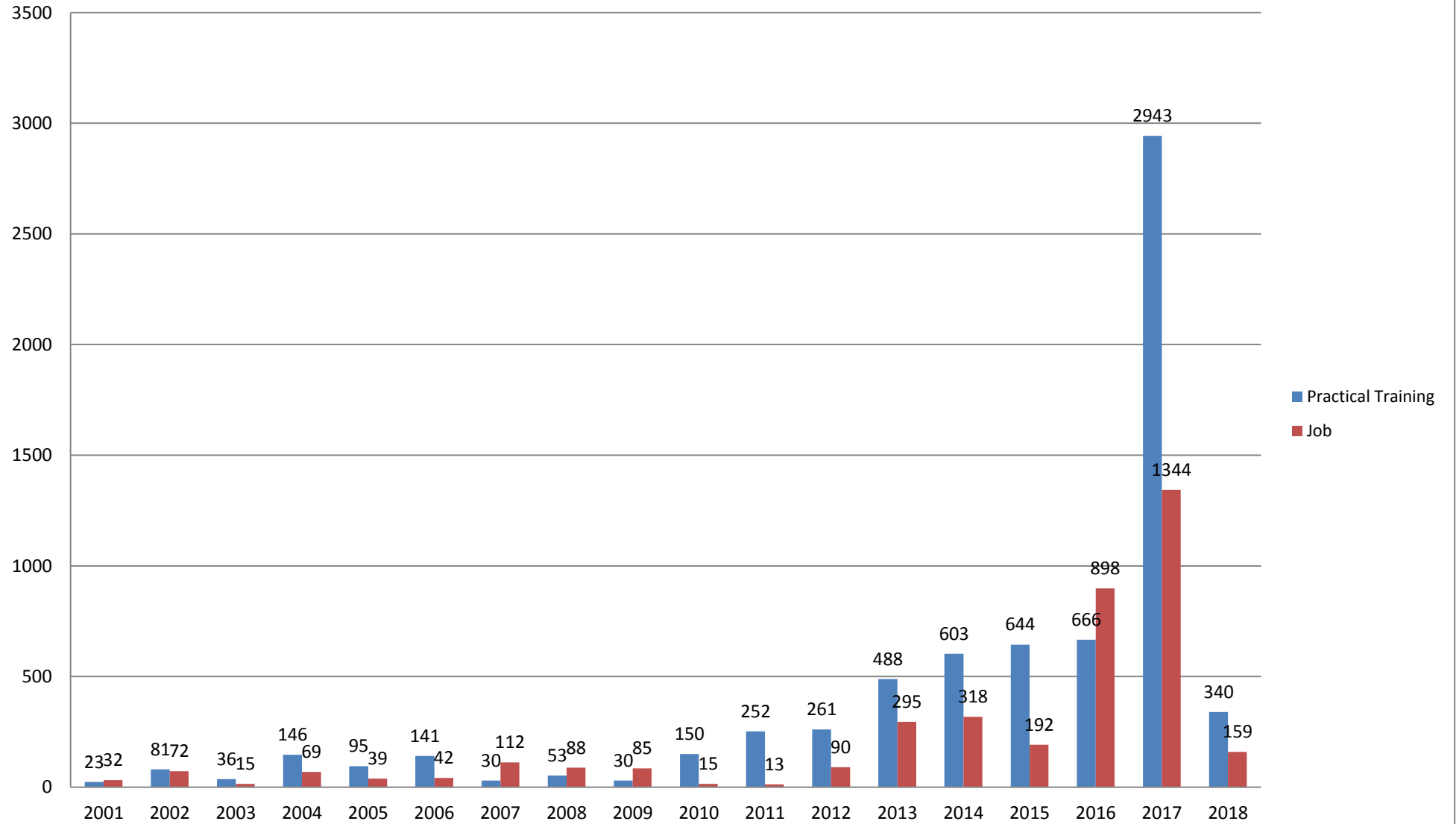

Recruitment for practice - Computer Systems Engineering Department

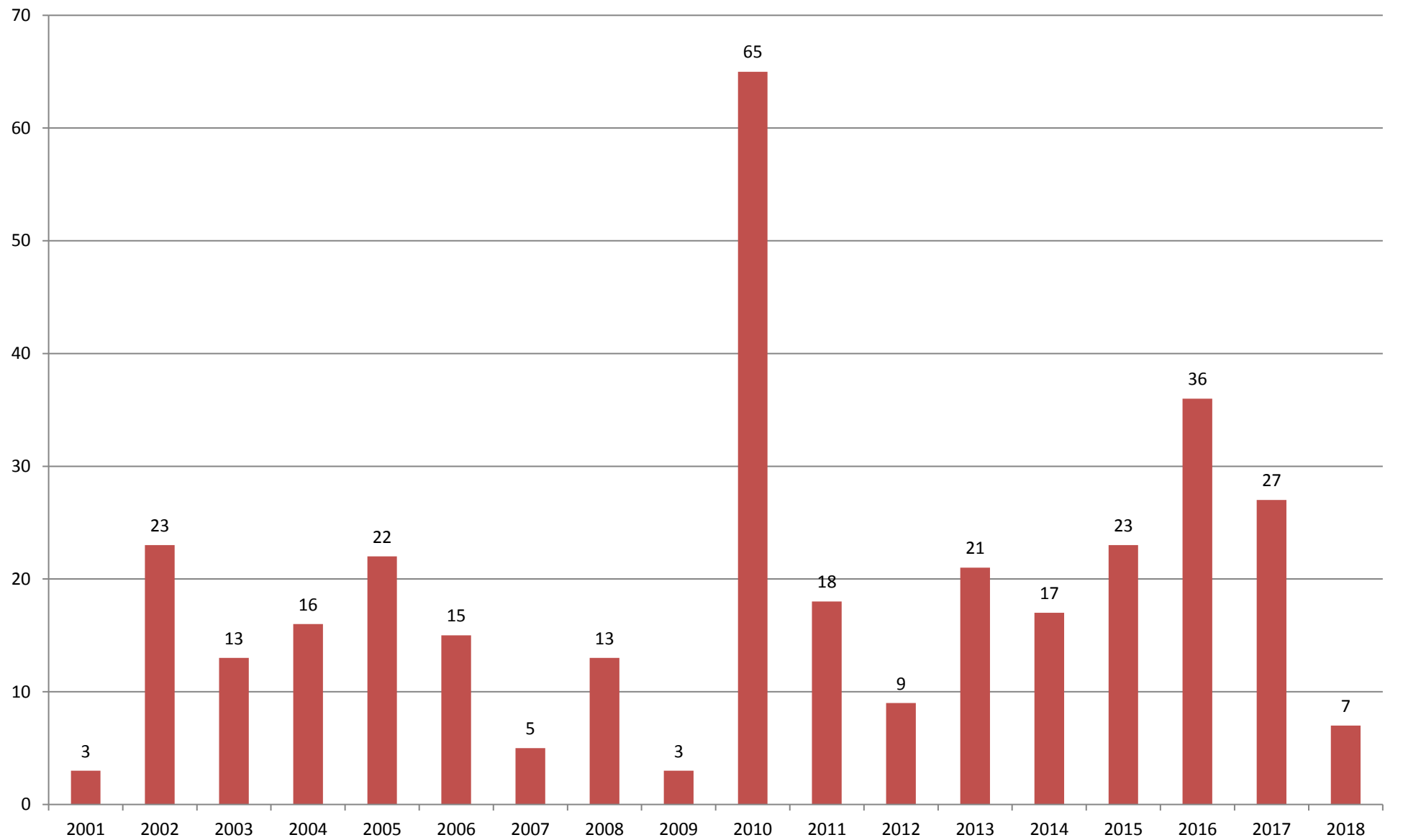

Recruitment for work - Computer Systems Engineering Department

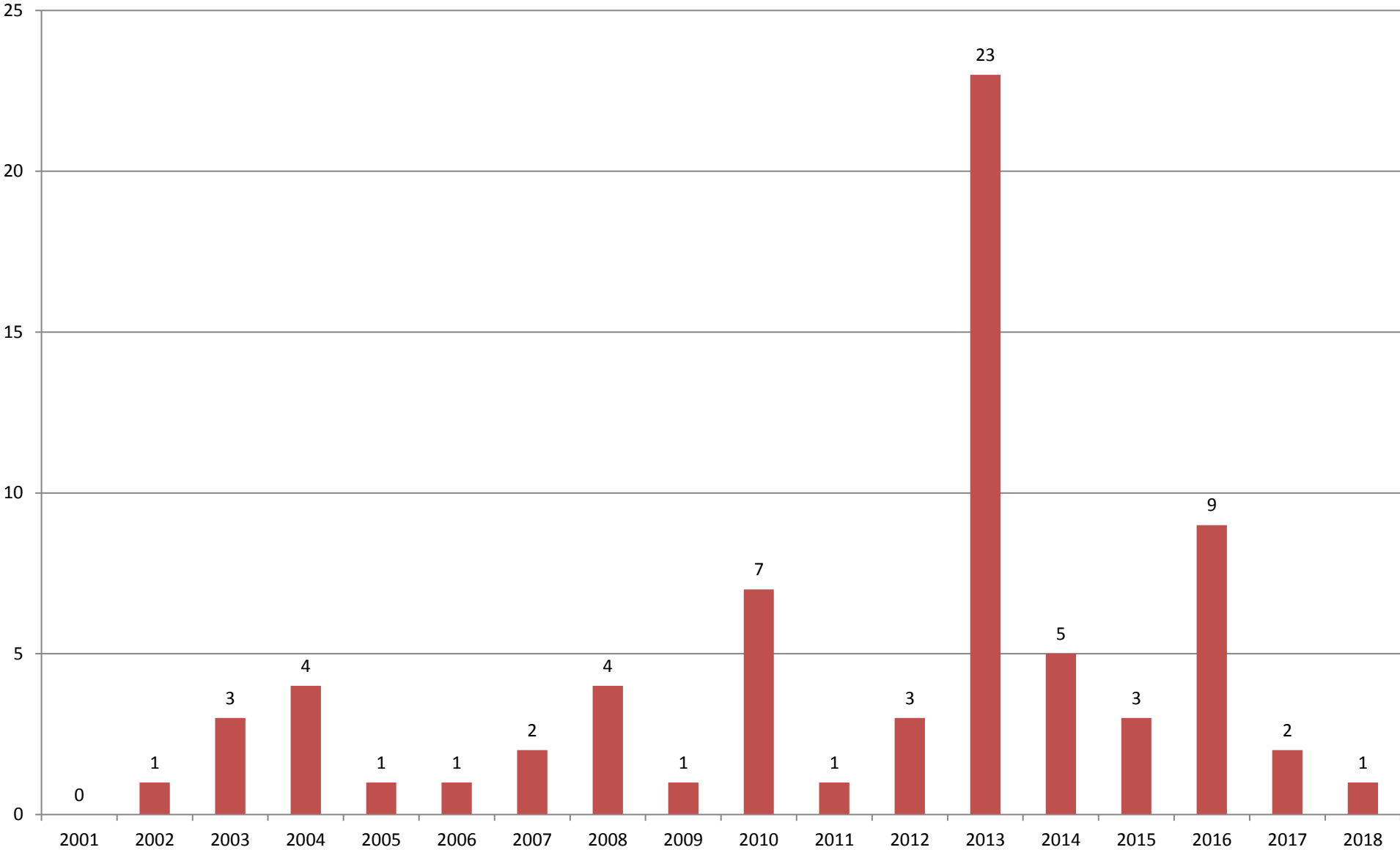

Applications - Computer Systems Engineering Department

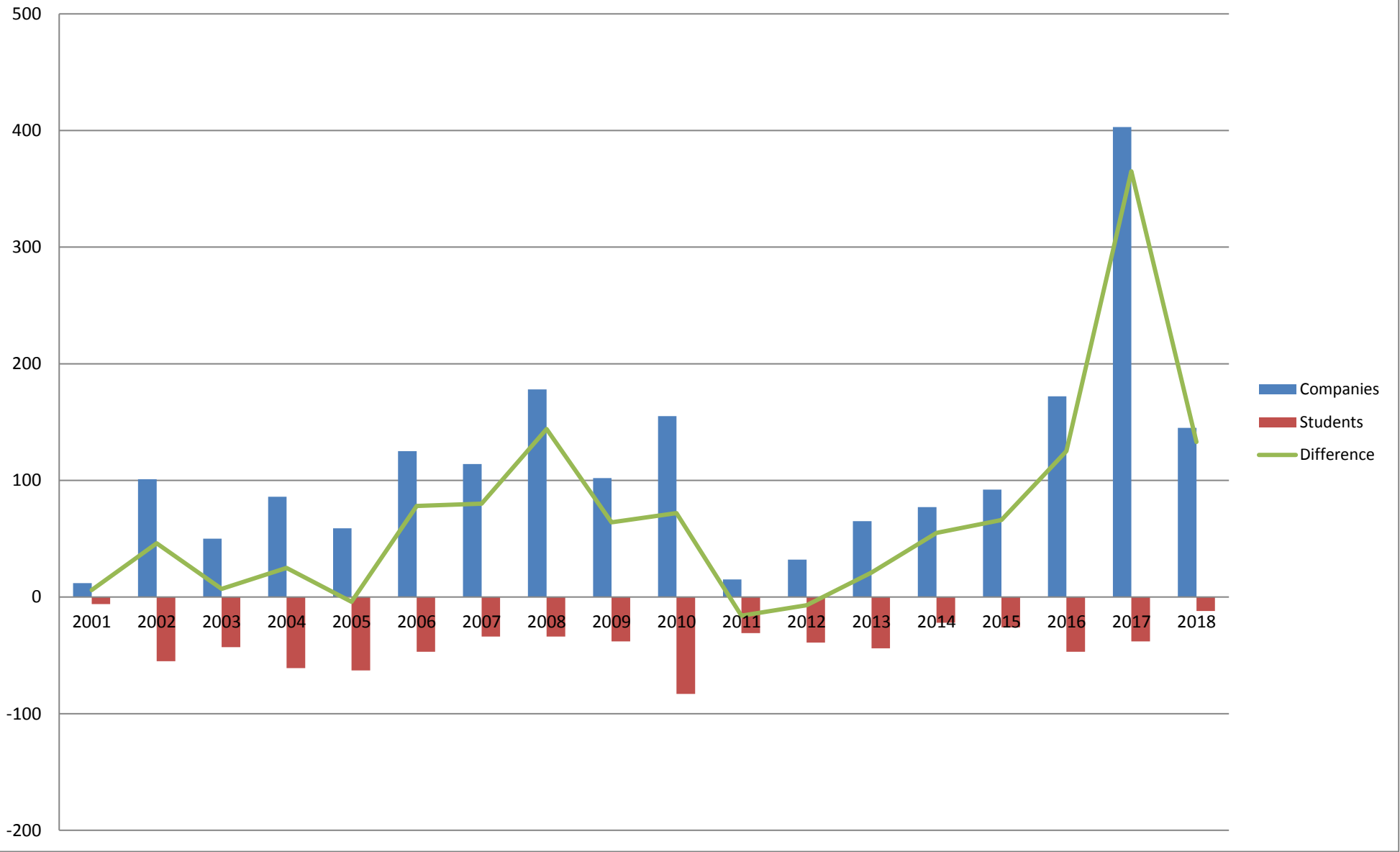

Distribution of graduates - students applications - Textile Engineering Department

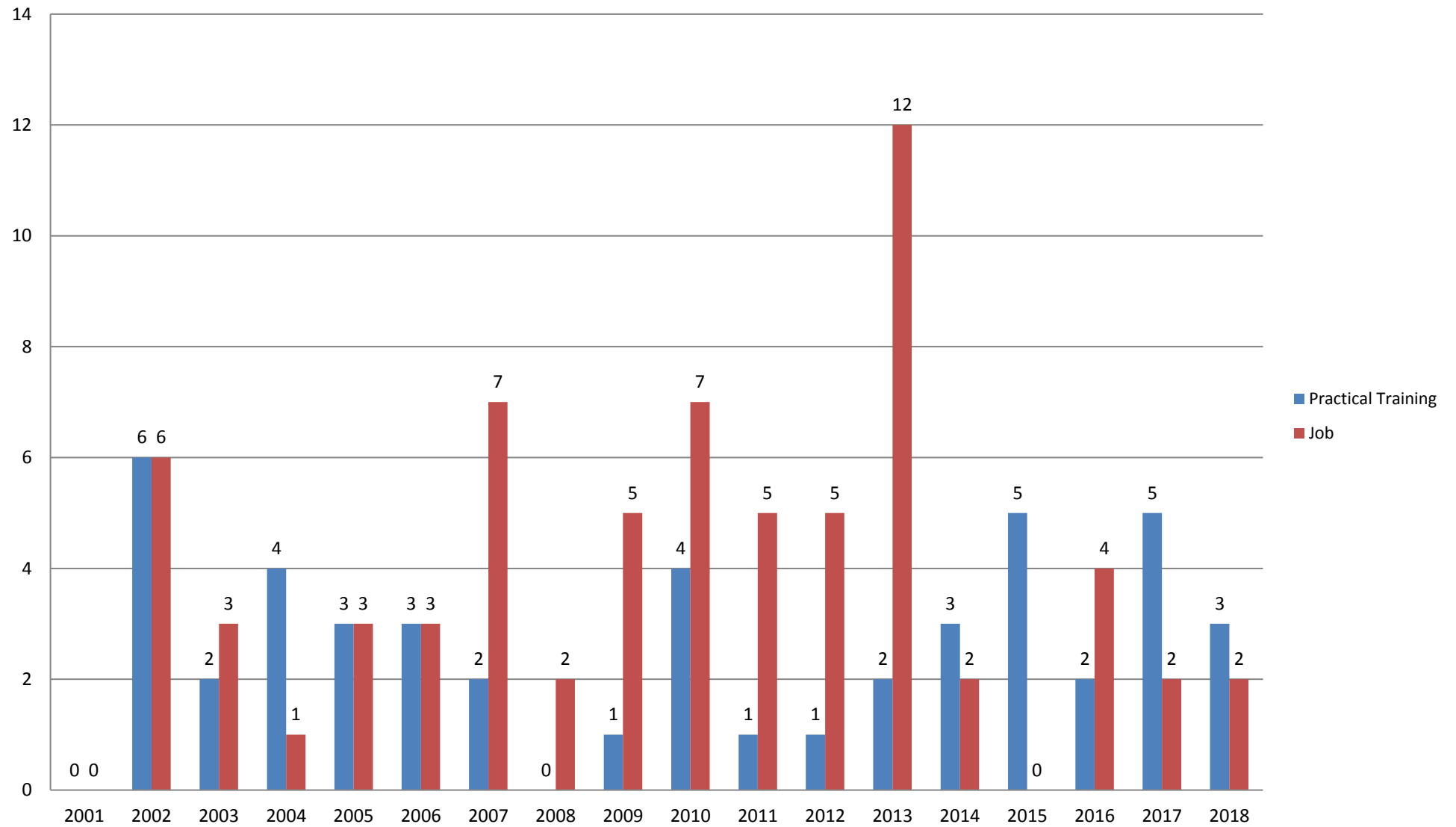

Distribution of business applications - Textile Engineering Department

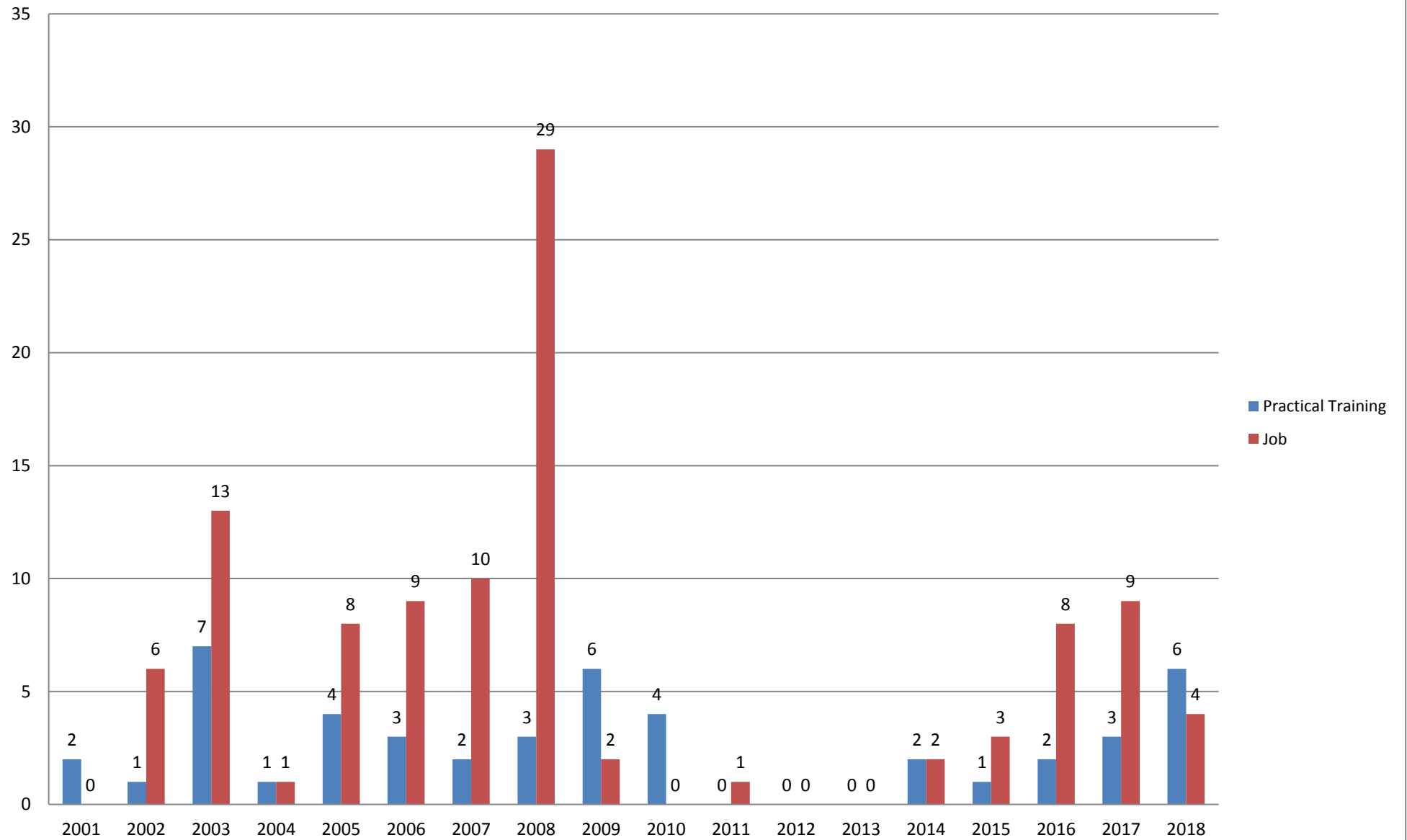

CVs of graduates - students sent to businesses -Textile Engineering Department

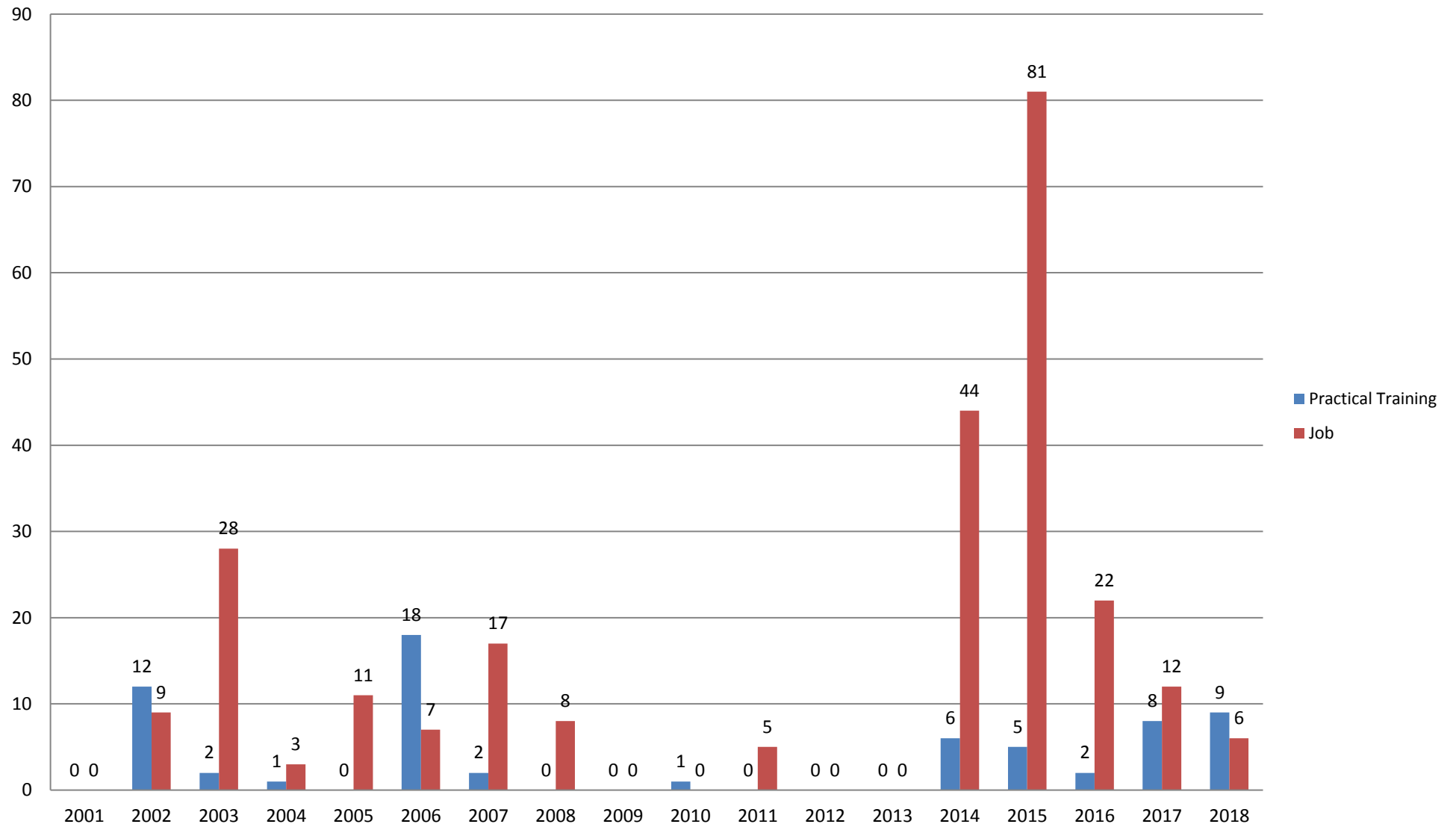

Recruitment for practice - Textile Engineering Department

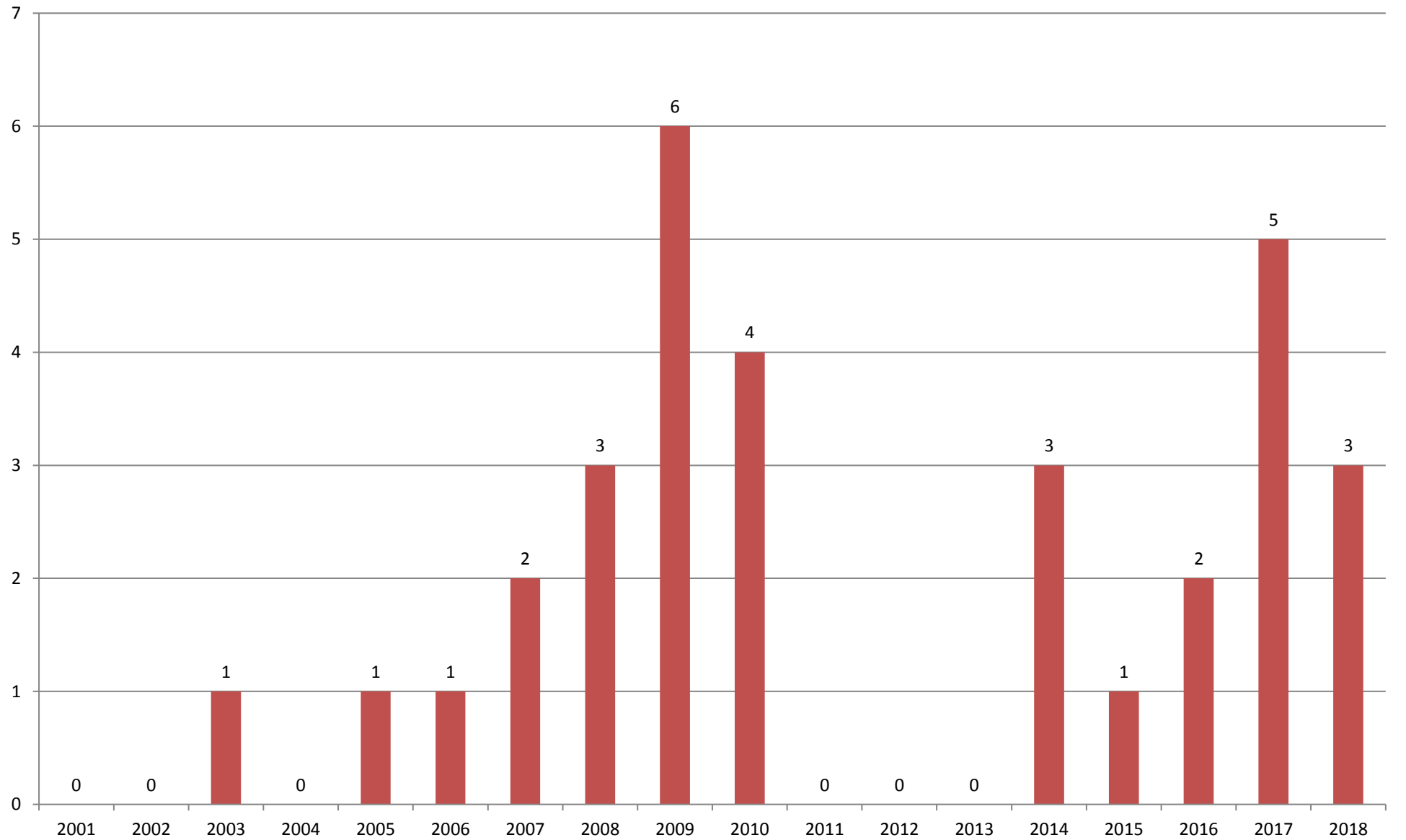

Recruitment for work - Textile Engineering Department

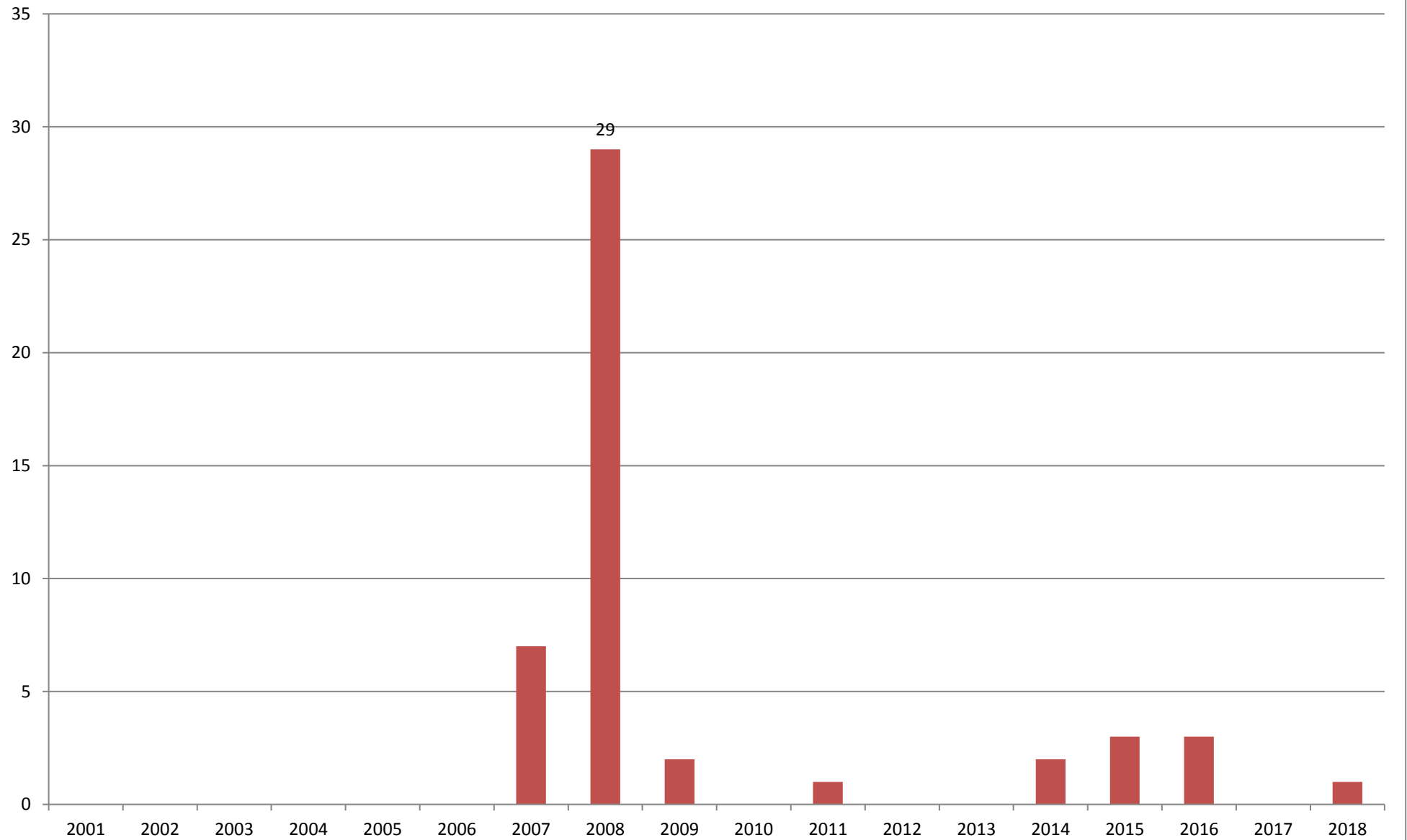

Applications - Textile Engineering Department

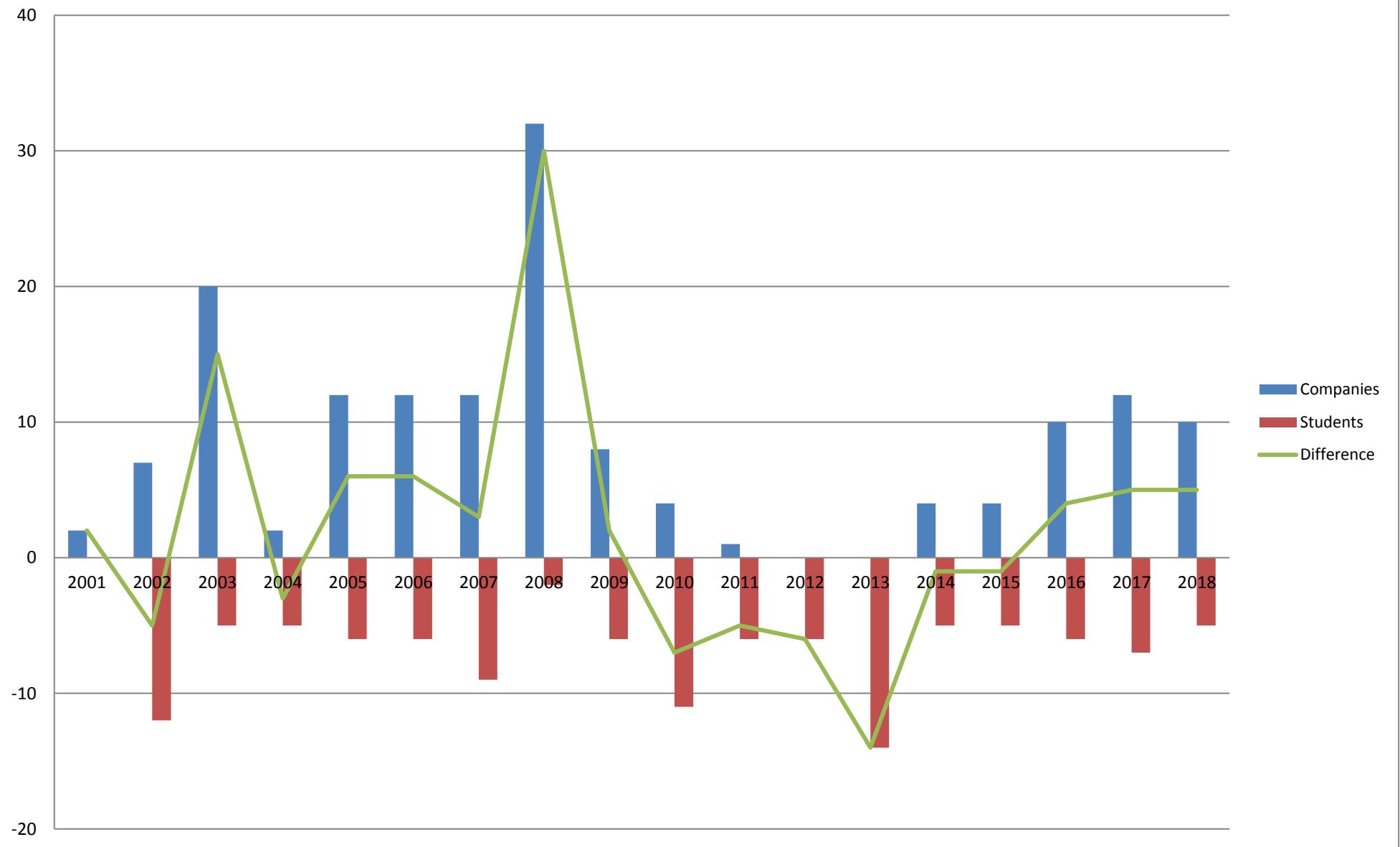

Distribution of graduates - students applications - Mechanical Engineering Department

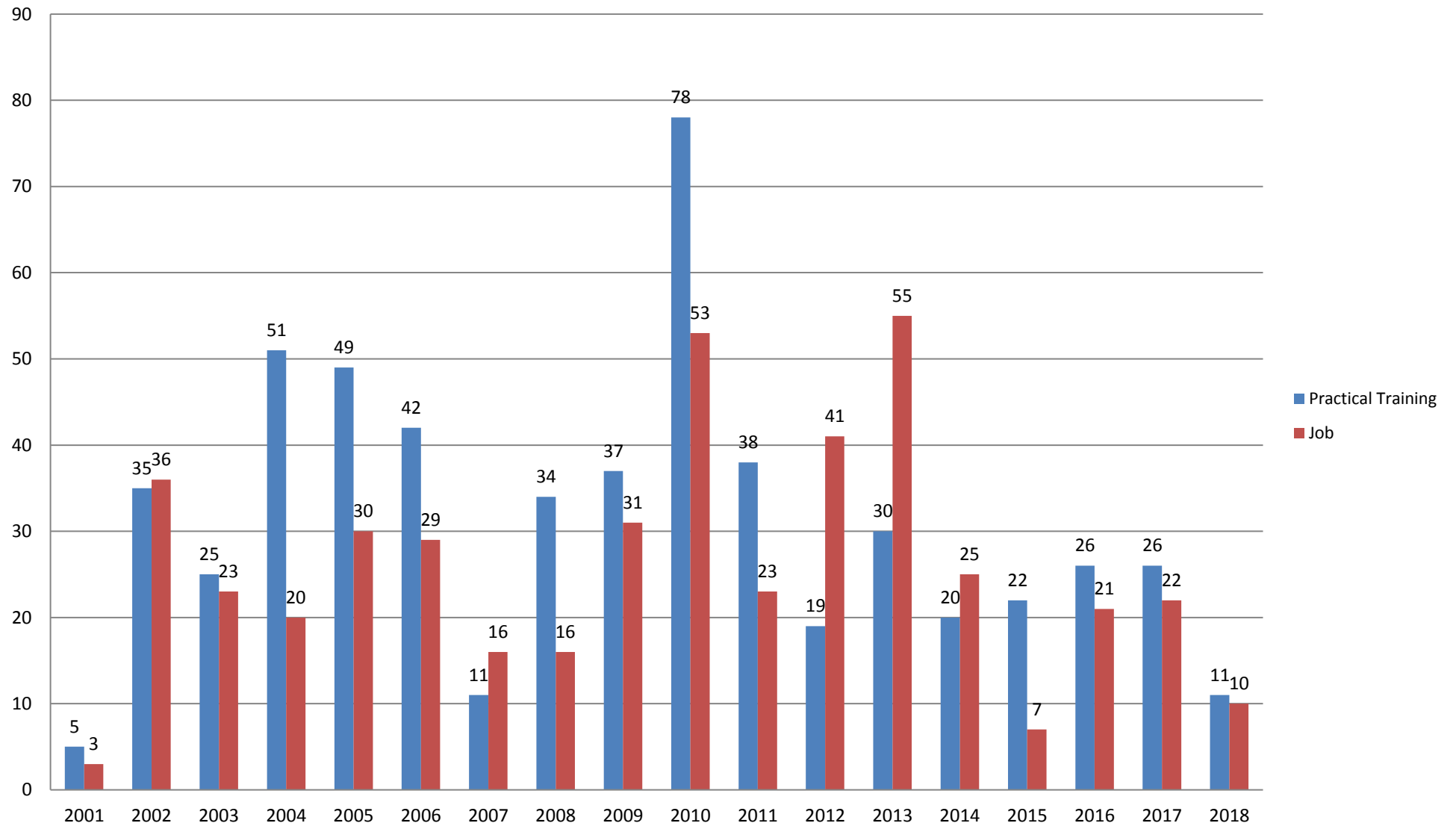

Distribution of business applications - Mechanical Engineering Department

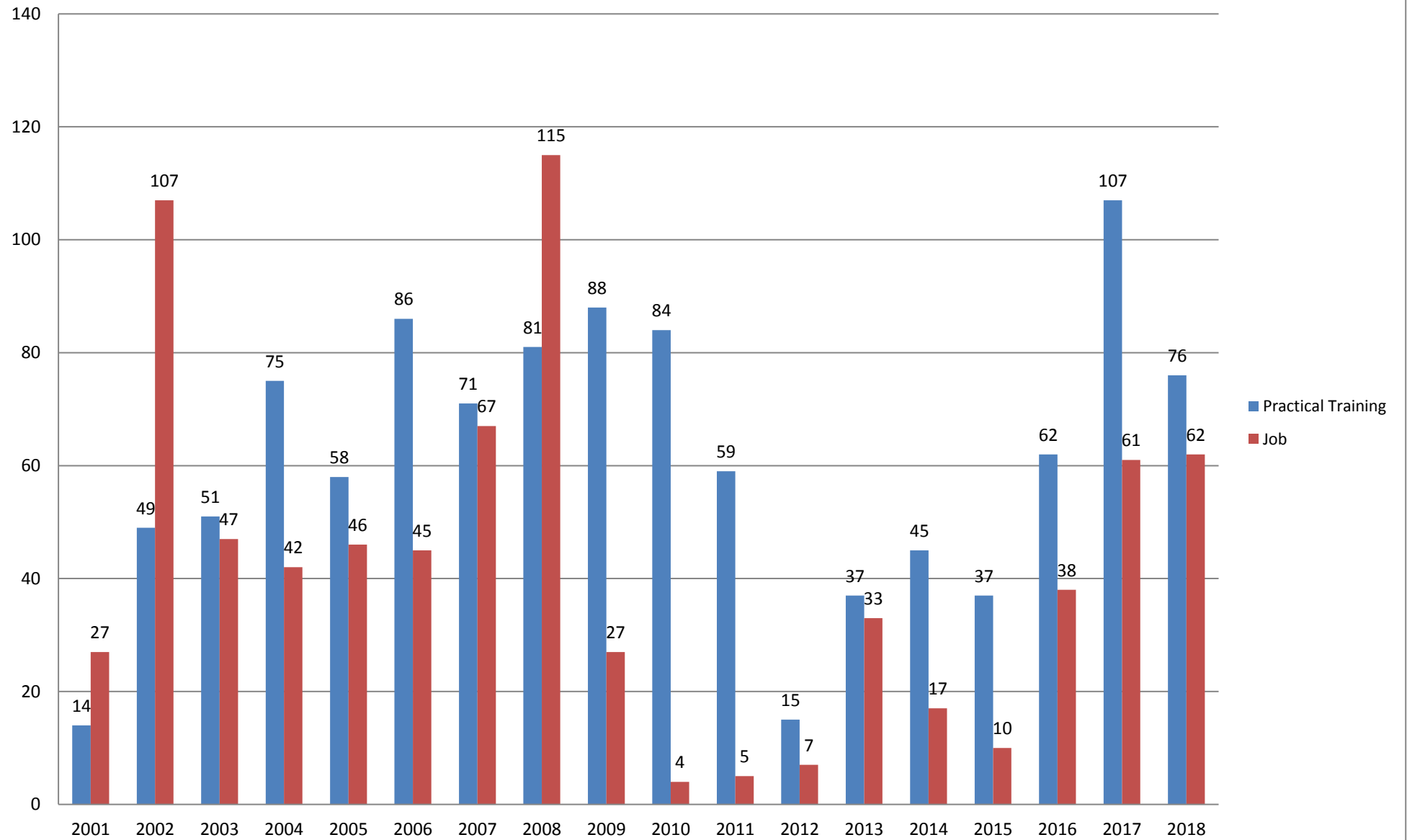

CVs of graduates - students sent to businesses - Mechanical Engineering Department

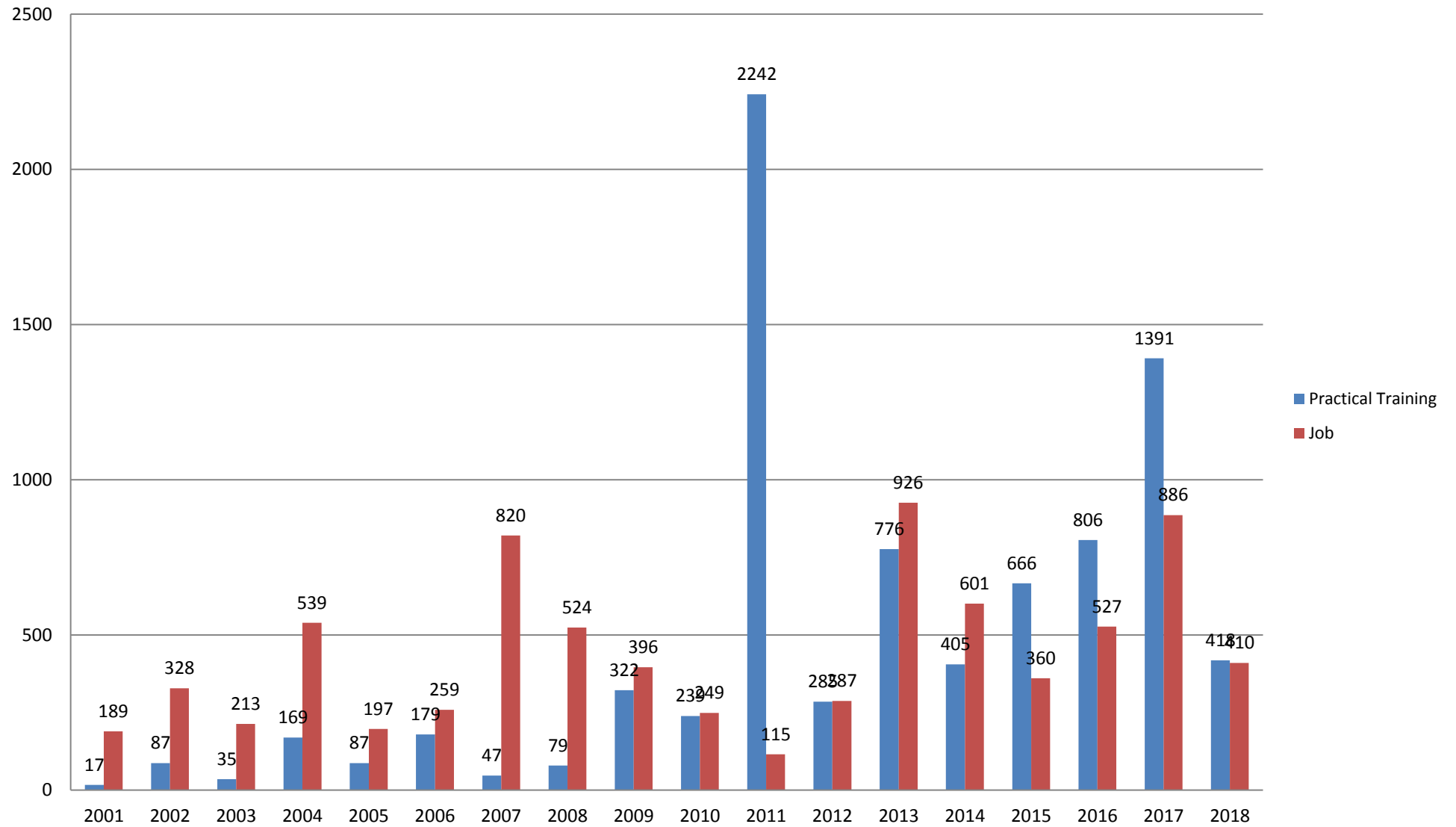

Recruitment for practice - Mechanical Engineering Department

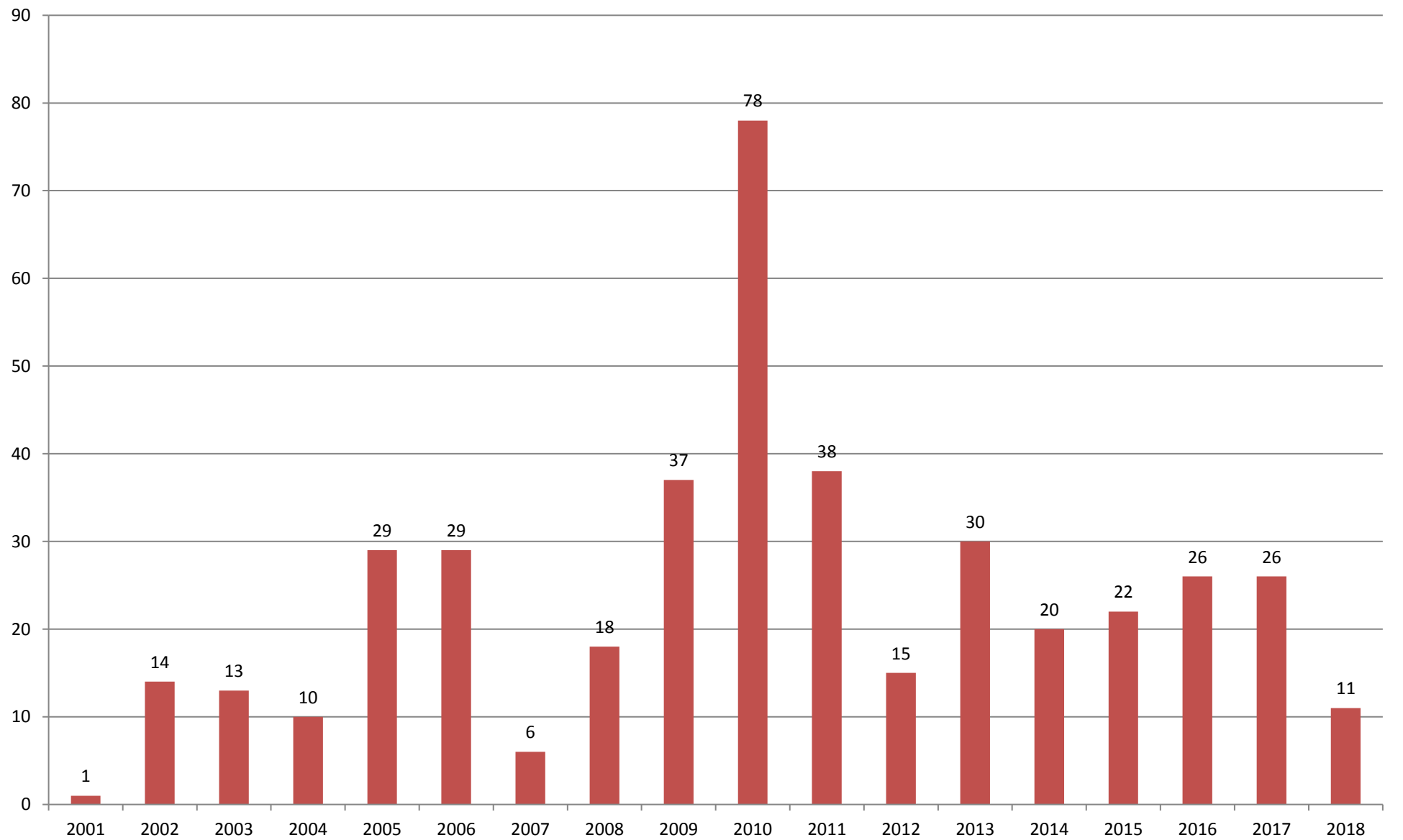

Recruitment for work - Mechanical Engineering Department

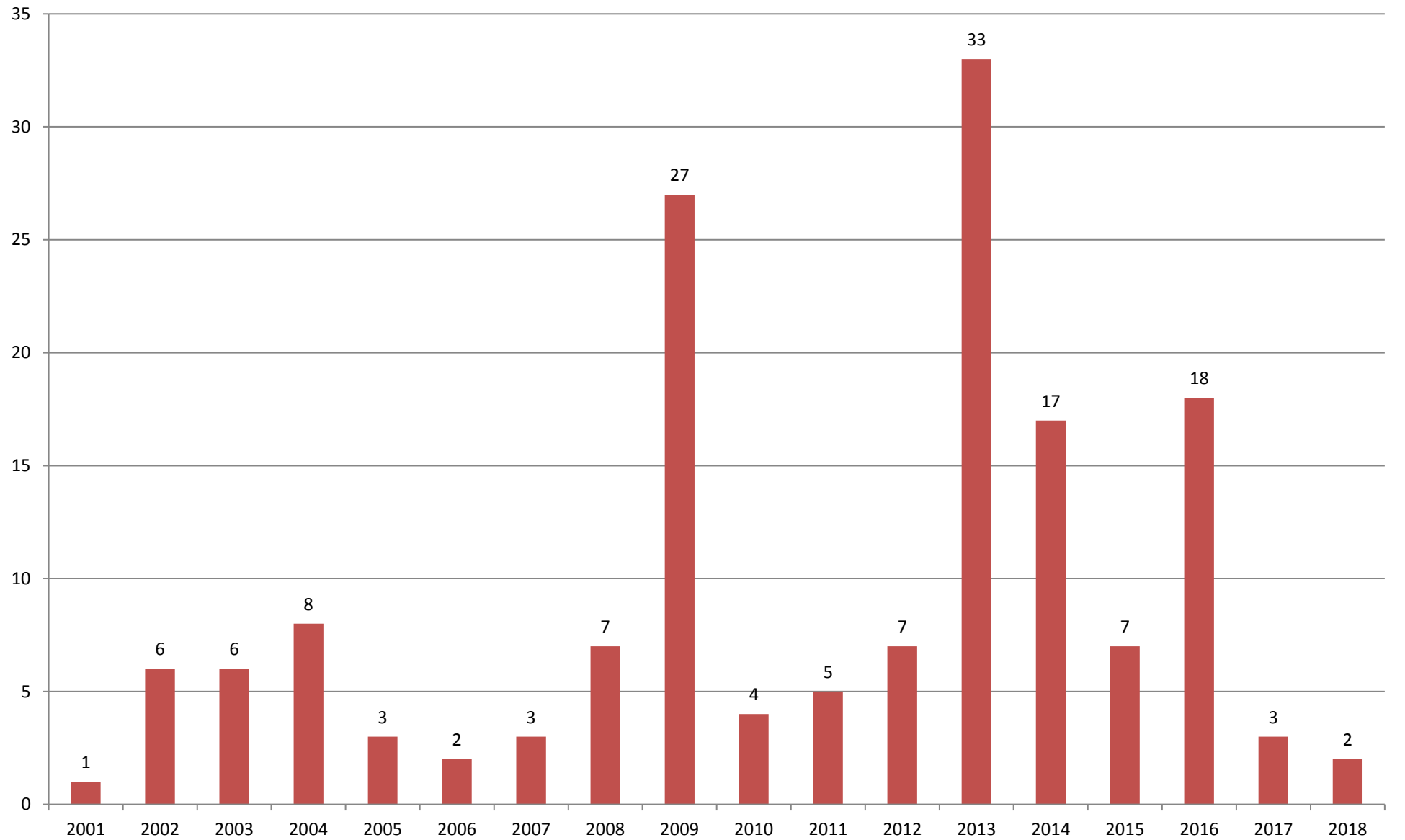

Applications - Mechanical Engineering Department

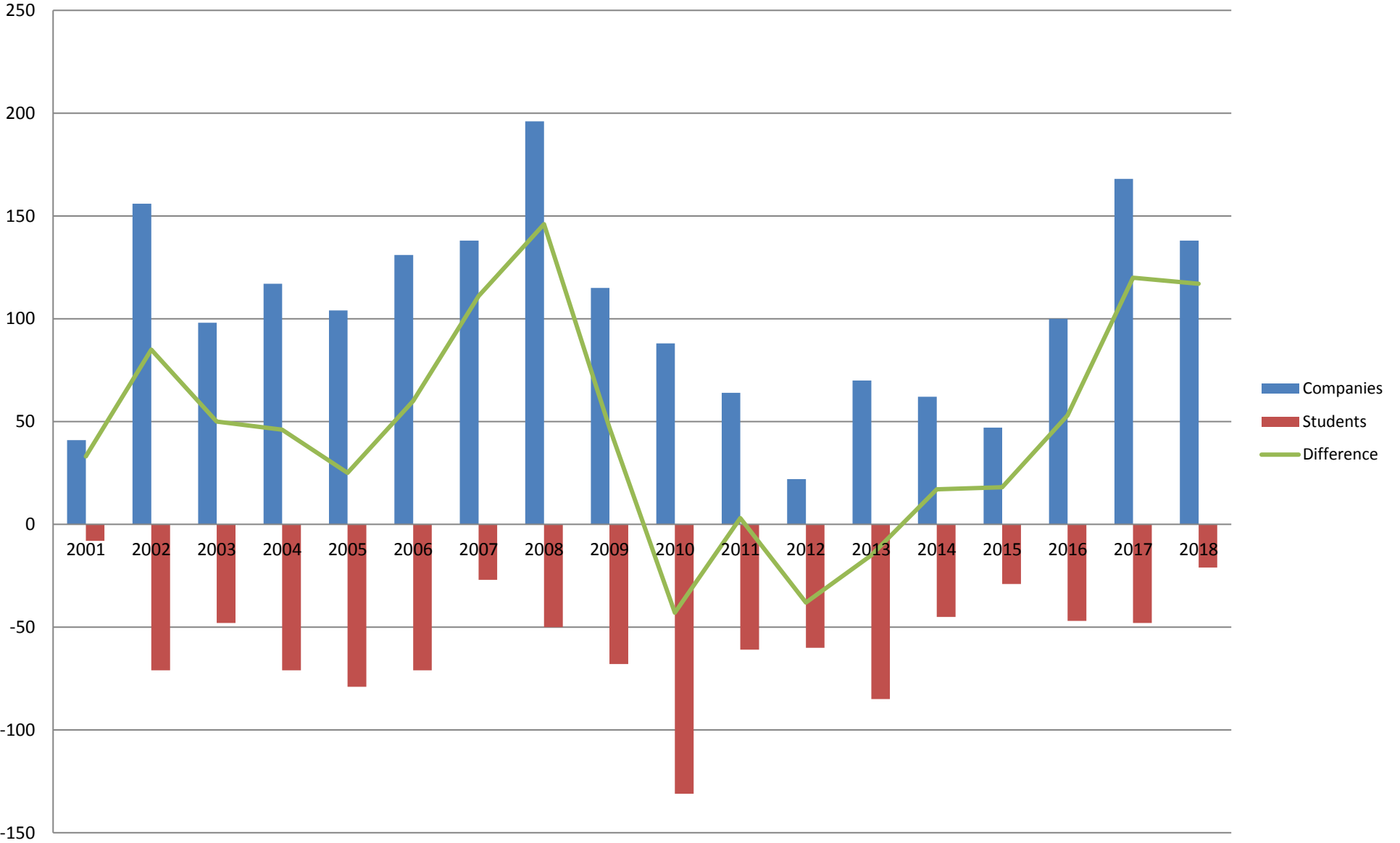

Distribution of graduates - students applications - Civil Engineering Department

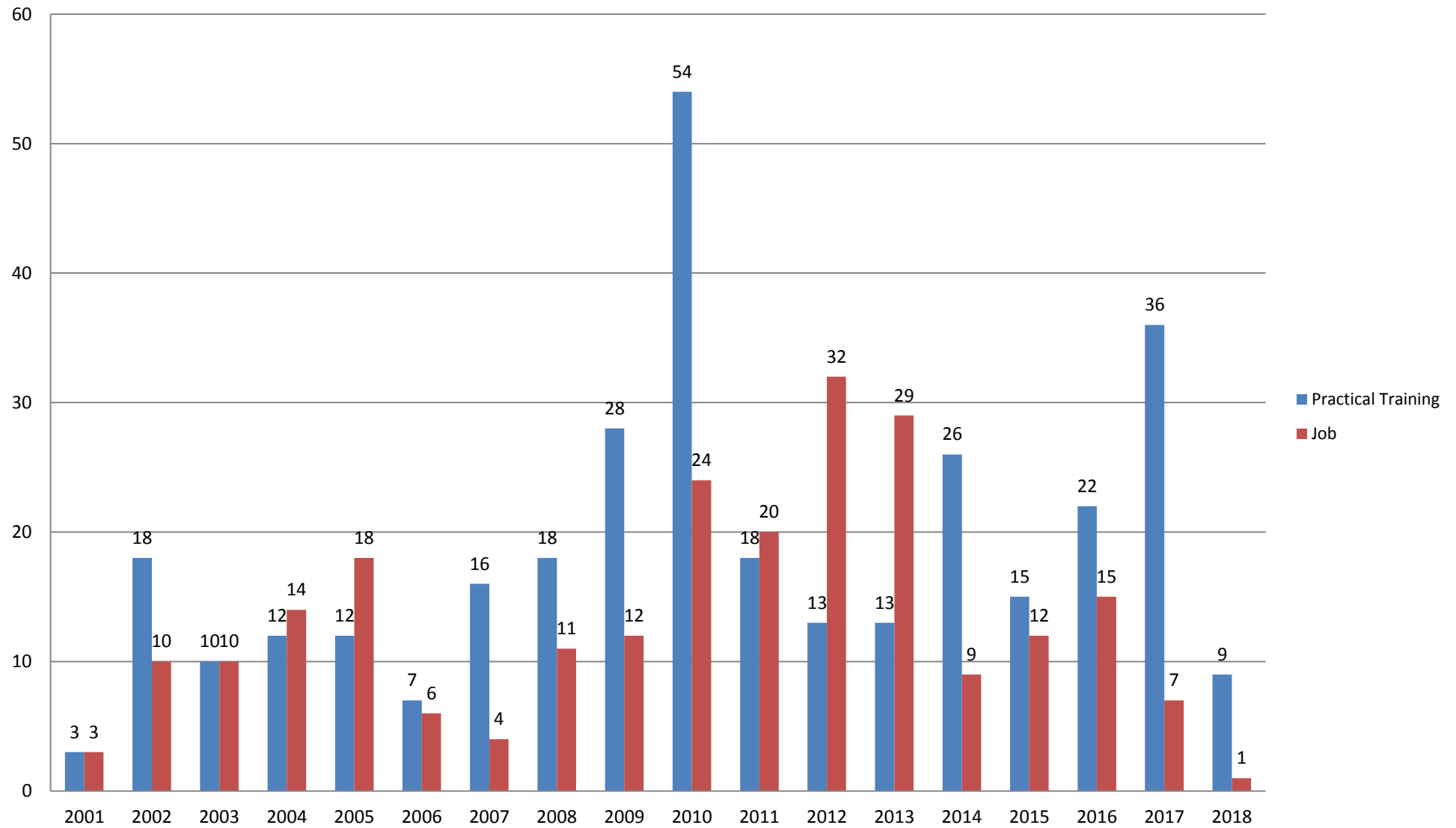

Distribution of business applications - Civil Engineering Department

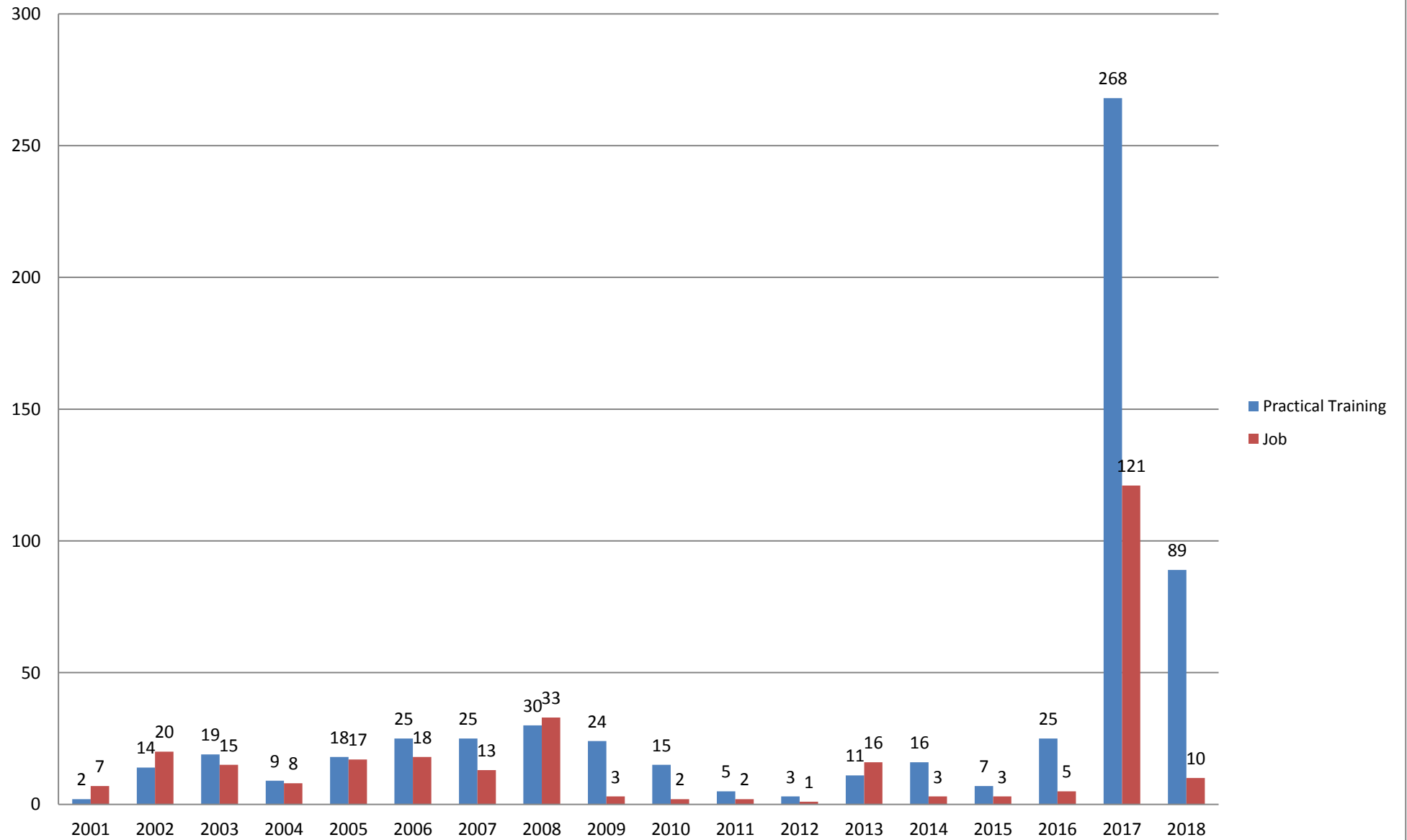

CVs of graduates - students sent to businesses -Civil Engineering Department

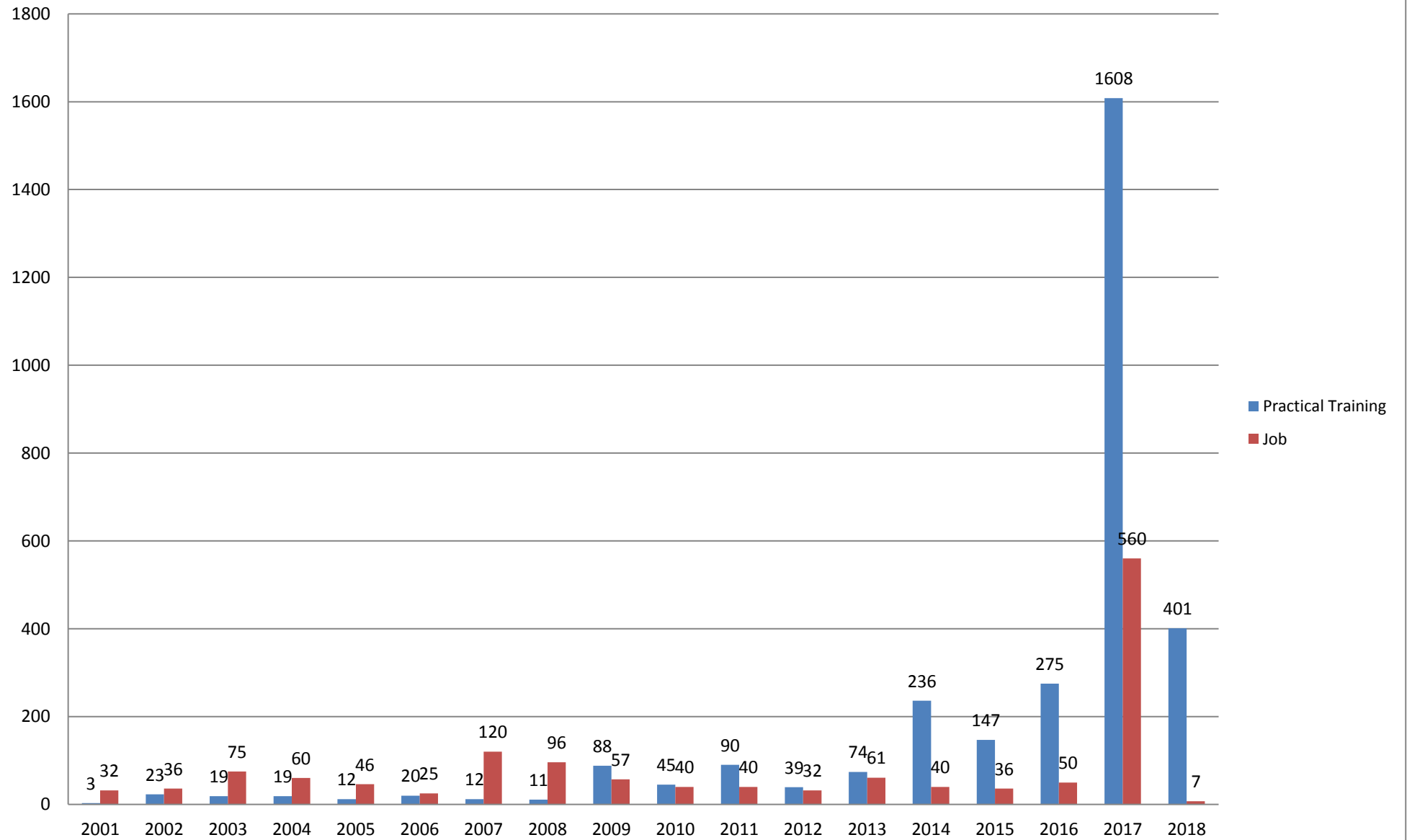

Recruitment for practice - Civil Engineering Department

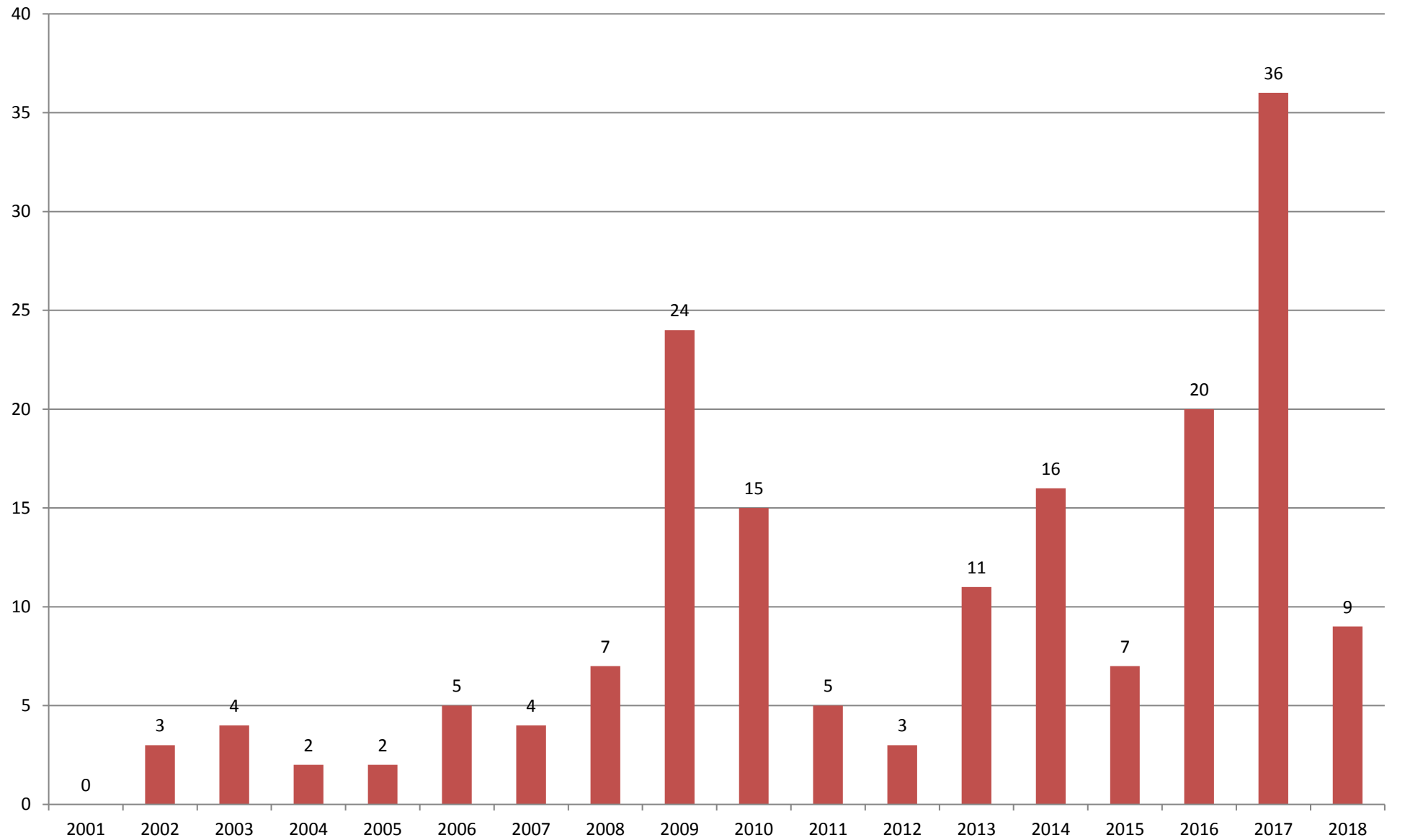

Recruitment for work - Civil Engineering Department

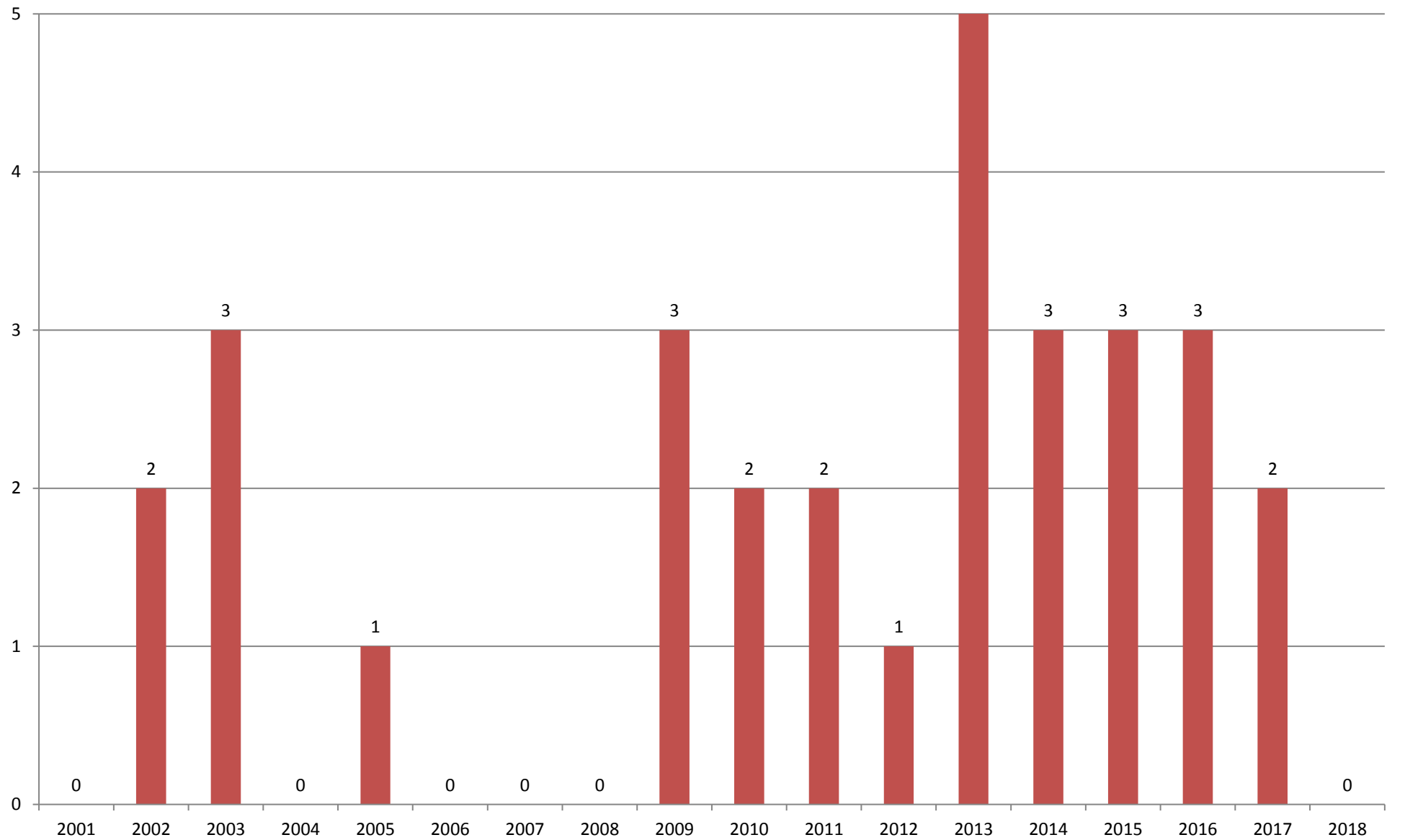

Applications - Civil Engineering Department

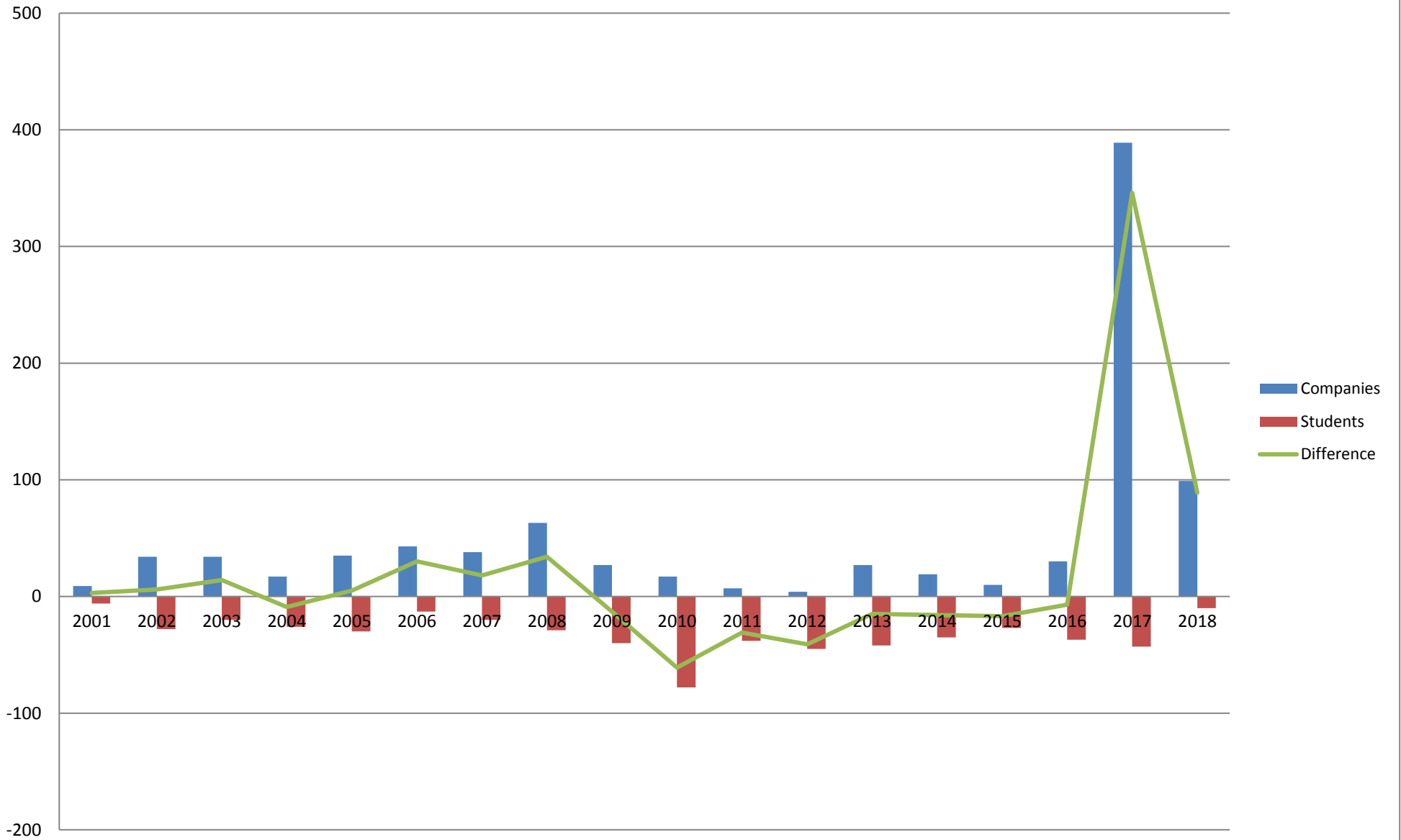

Distribution of graduates - students applications - Business Administration Department

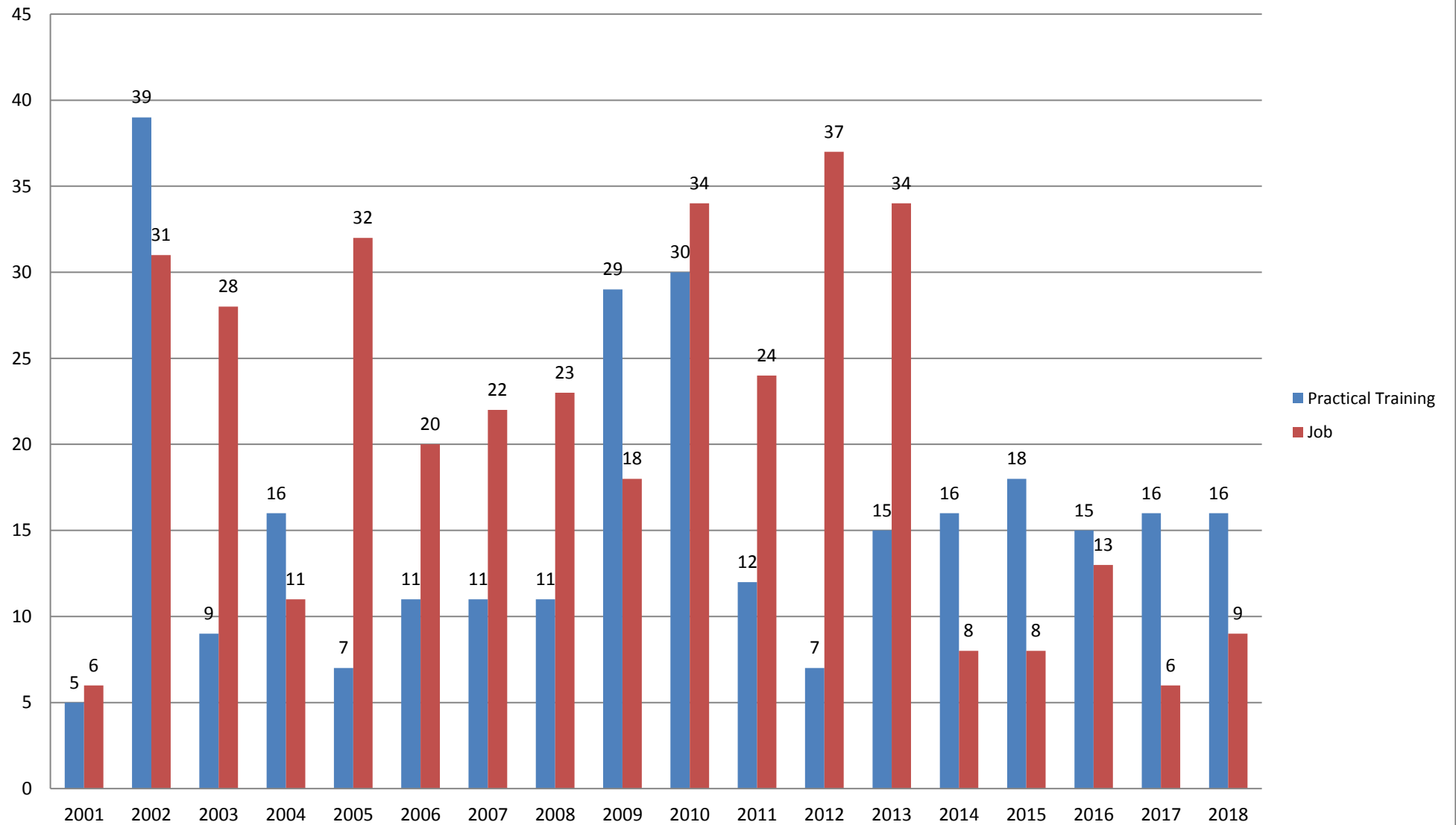

Distribution of business applications - Business Administration Department

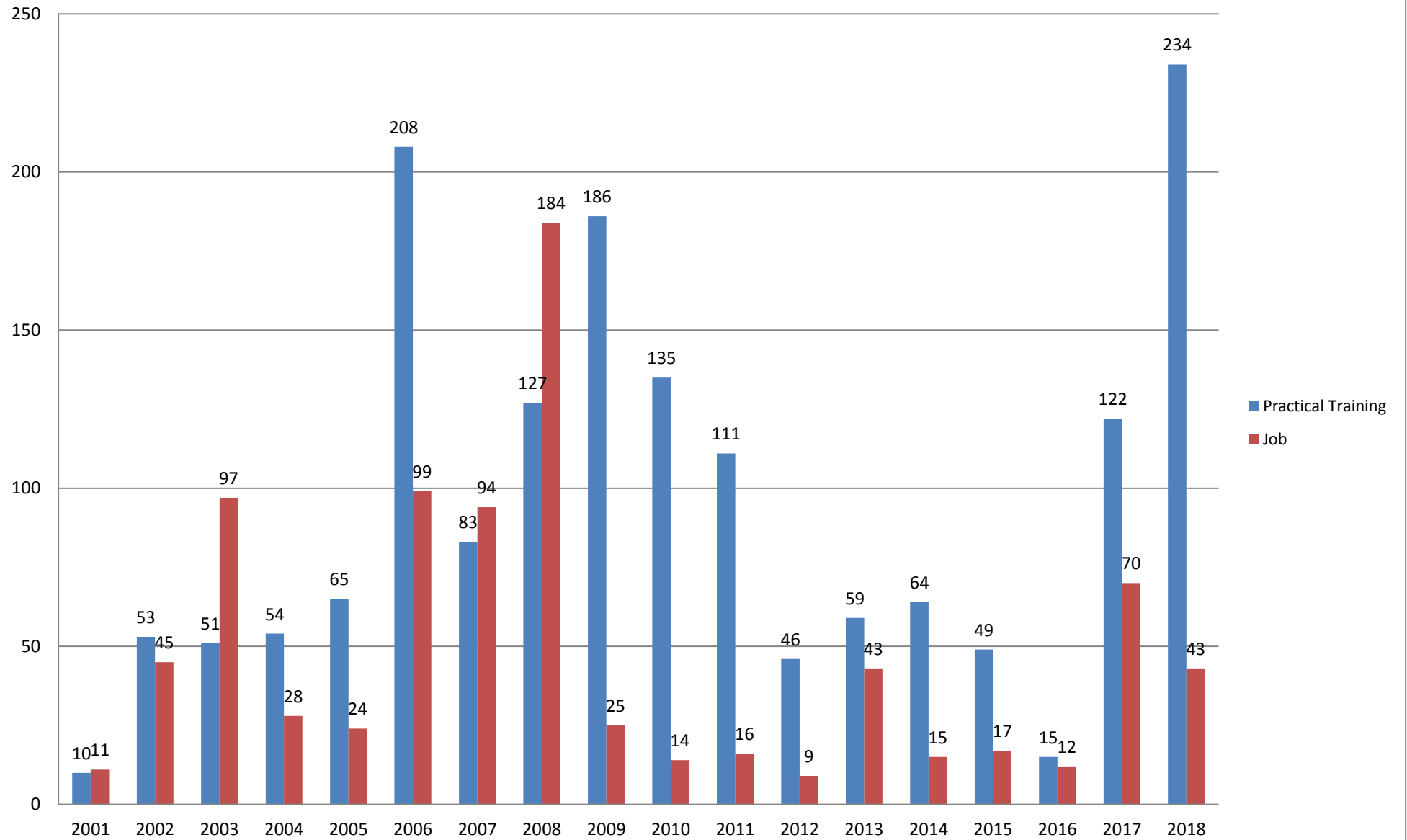

CVs of graduates - students sent to businesses - Business Administration Department

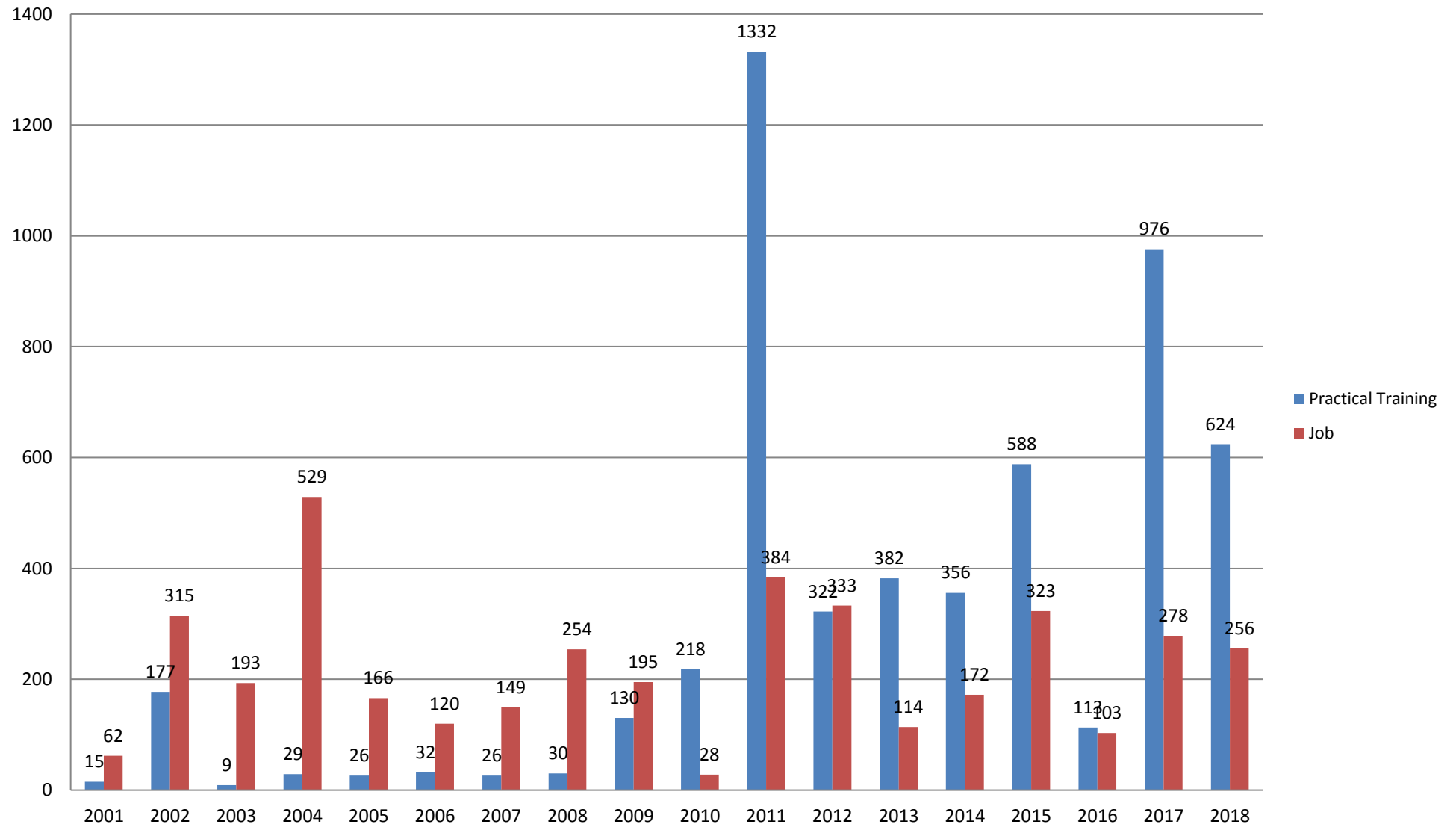

Recruitment for practice - Business Administration Department

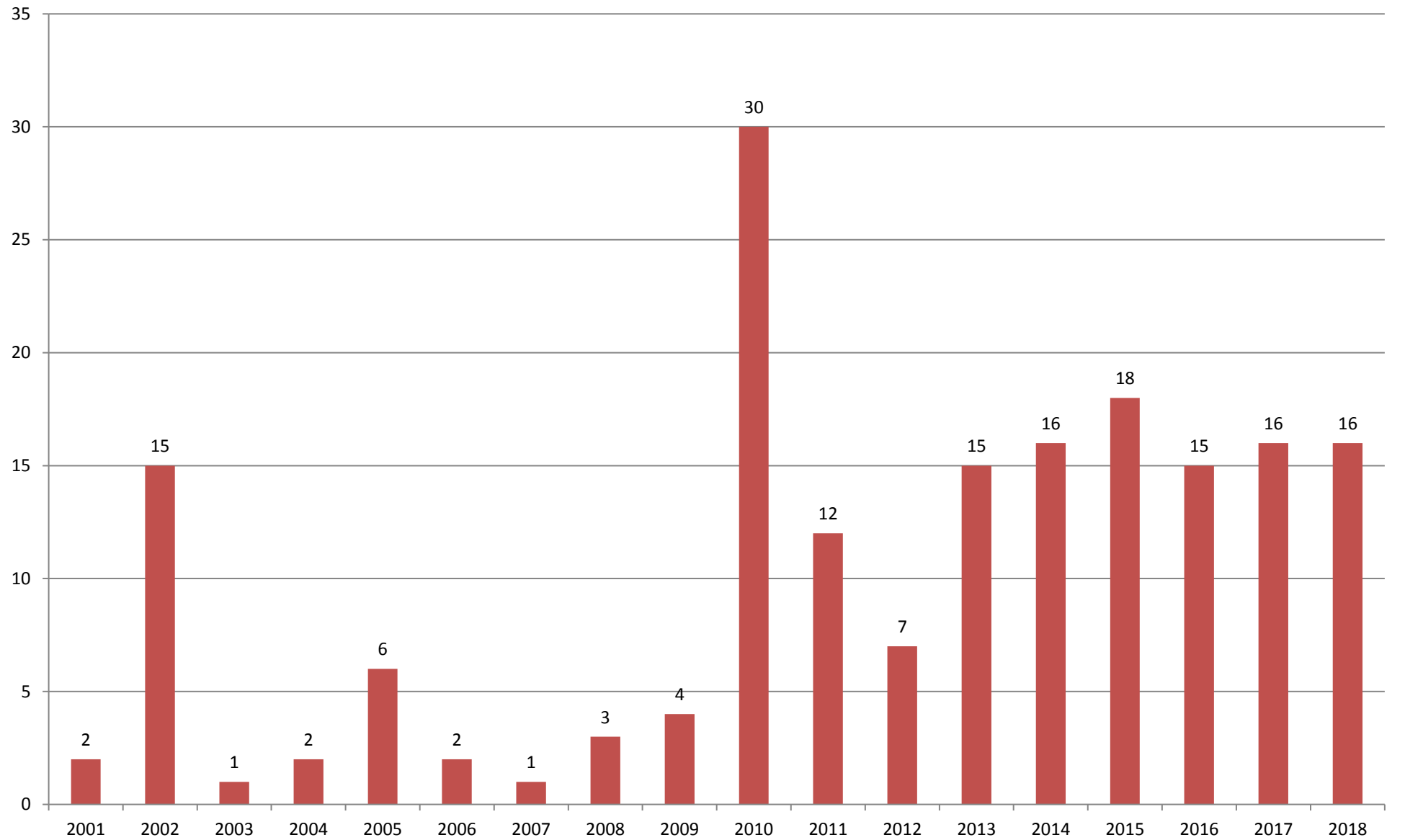

Recruitment for work - Business Administration Department

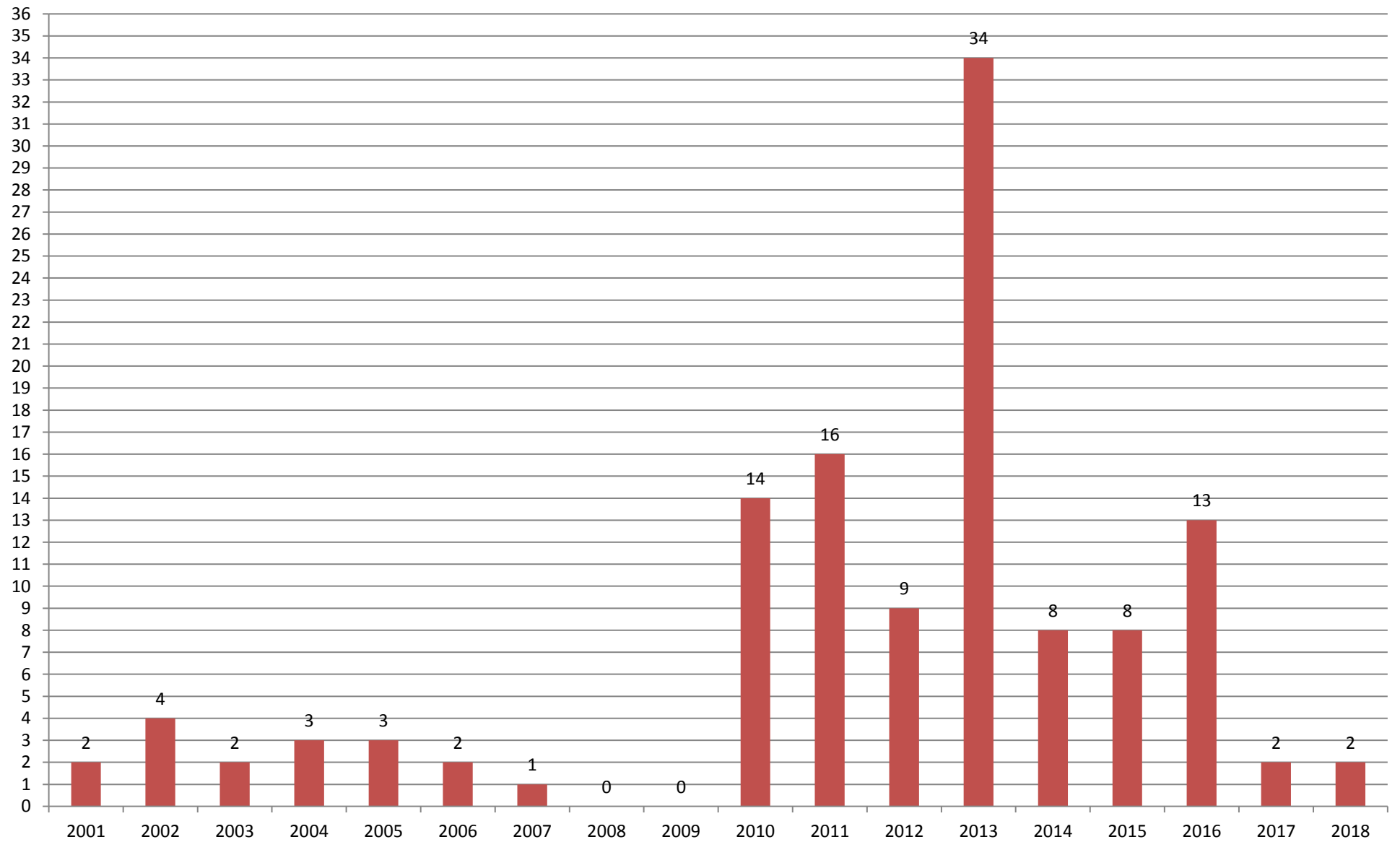

Applications - Business Administration Department

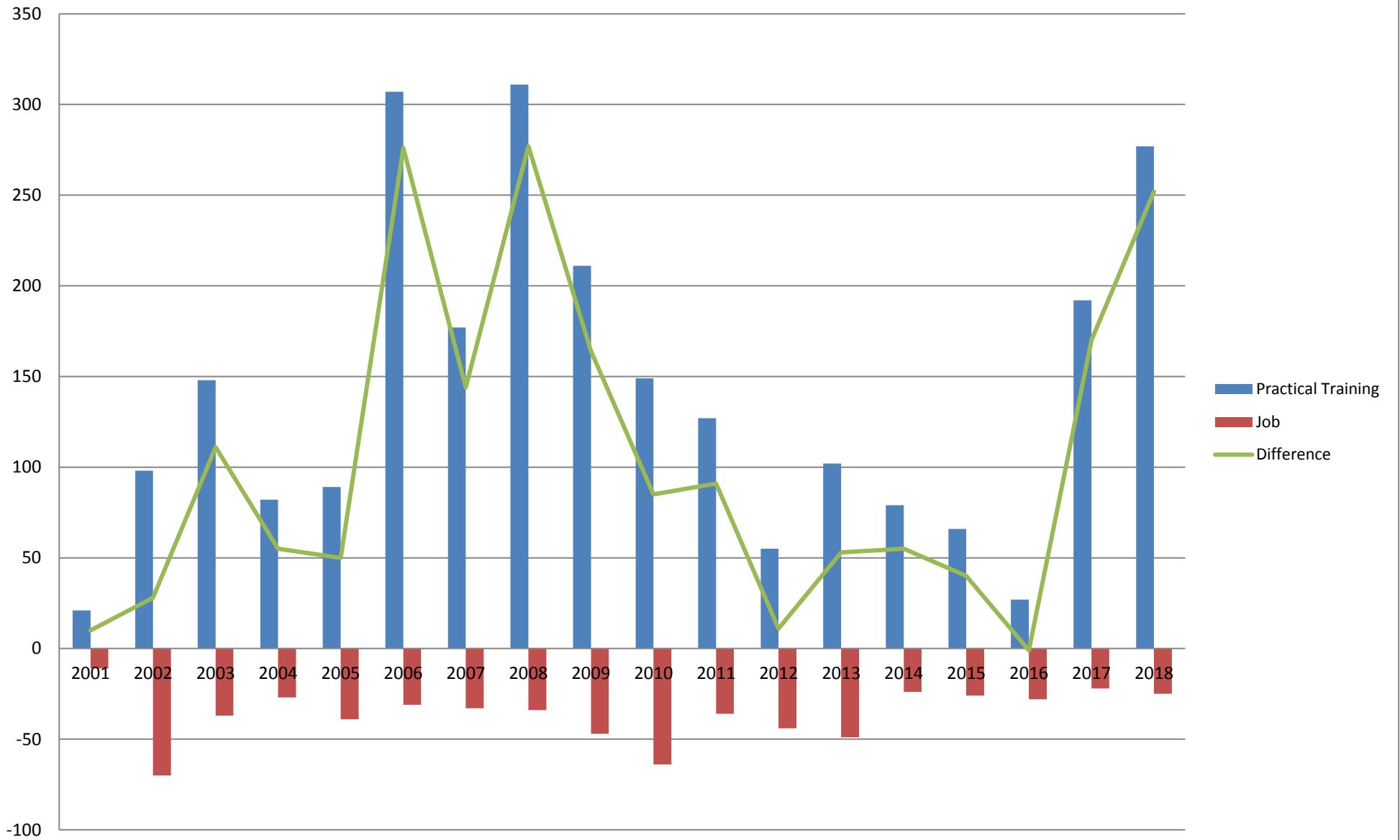

Distribution of graduates - students applications - Accounting Department

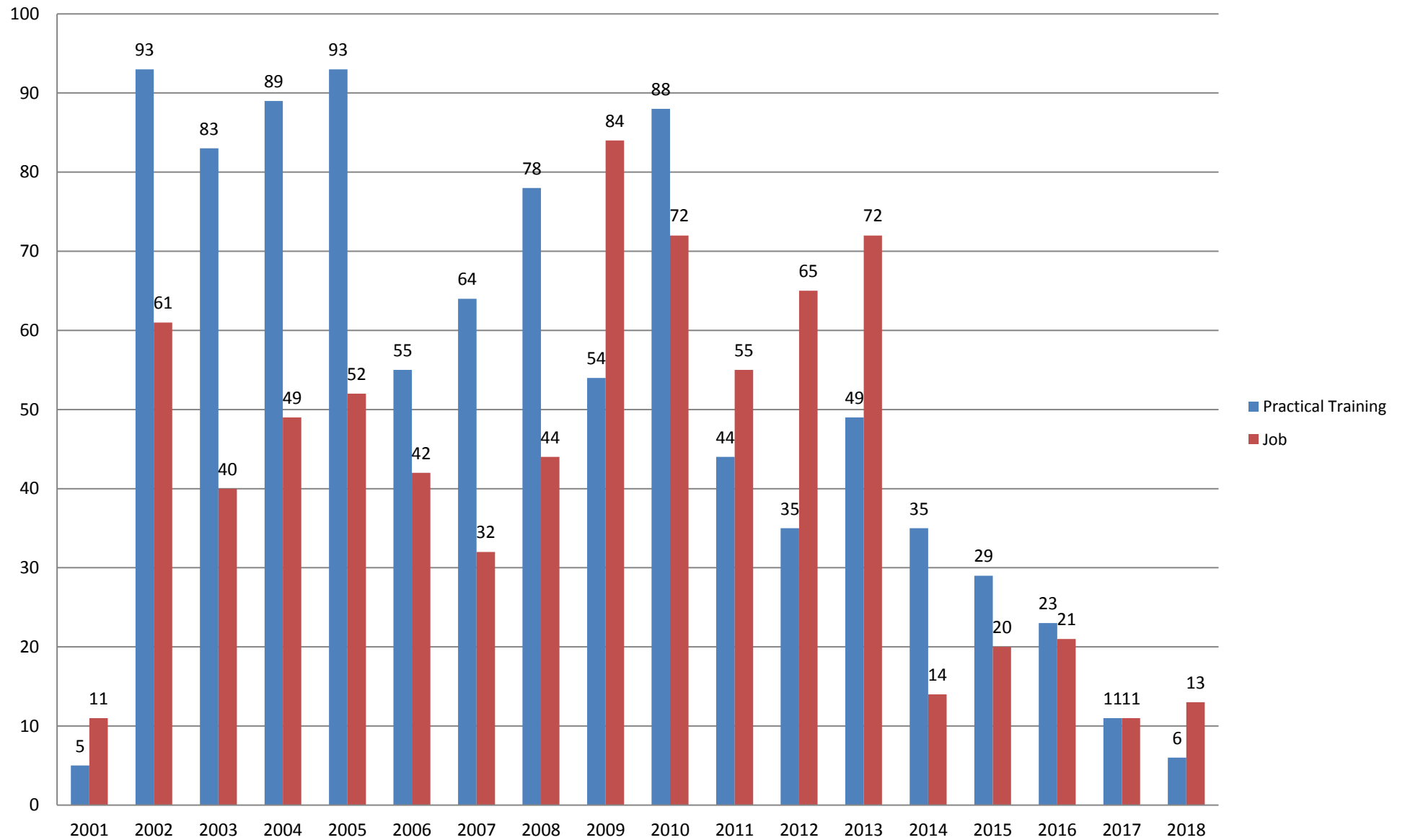

Distribution of business applications - Accounting Department

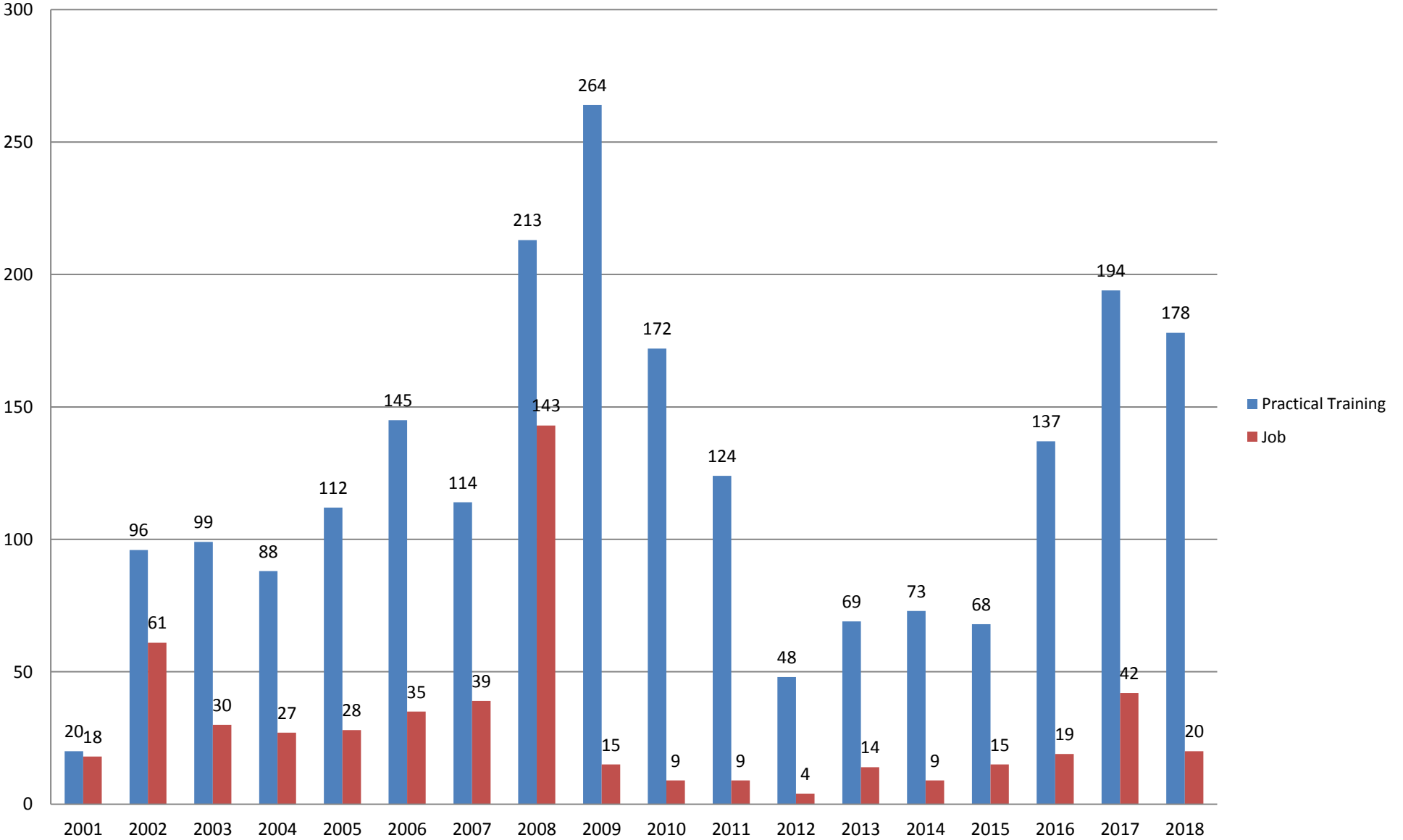

CVs of graduates - students sent to businesses - Accounting Department

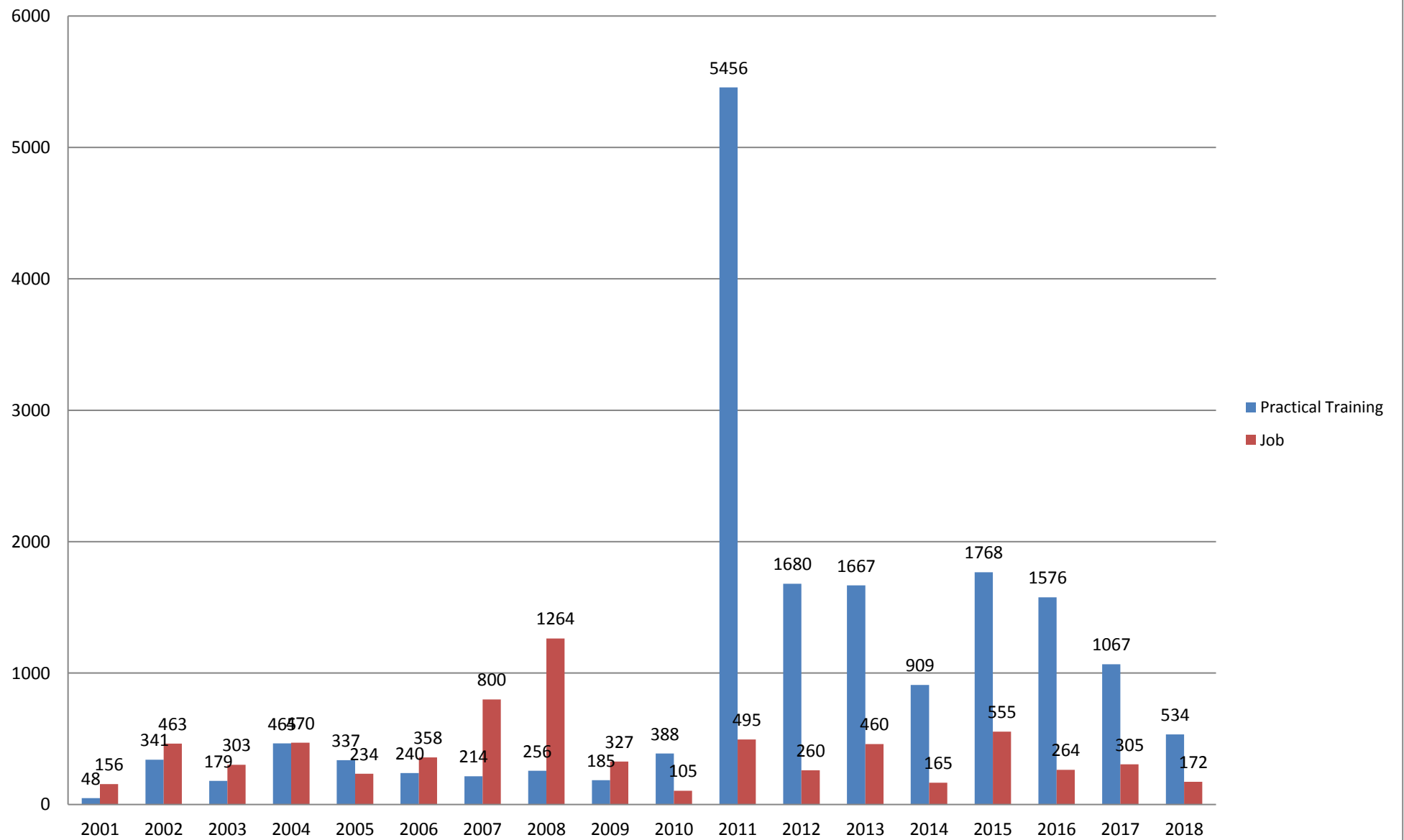

Recruitment for practice - Accounting Department

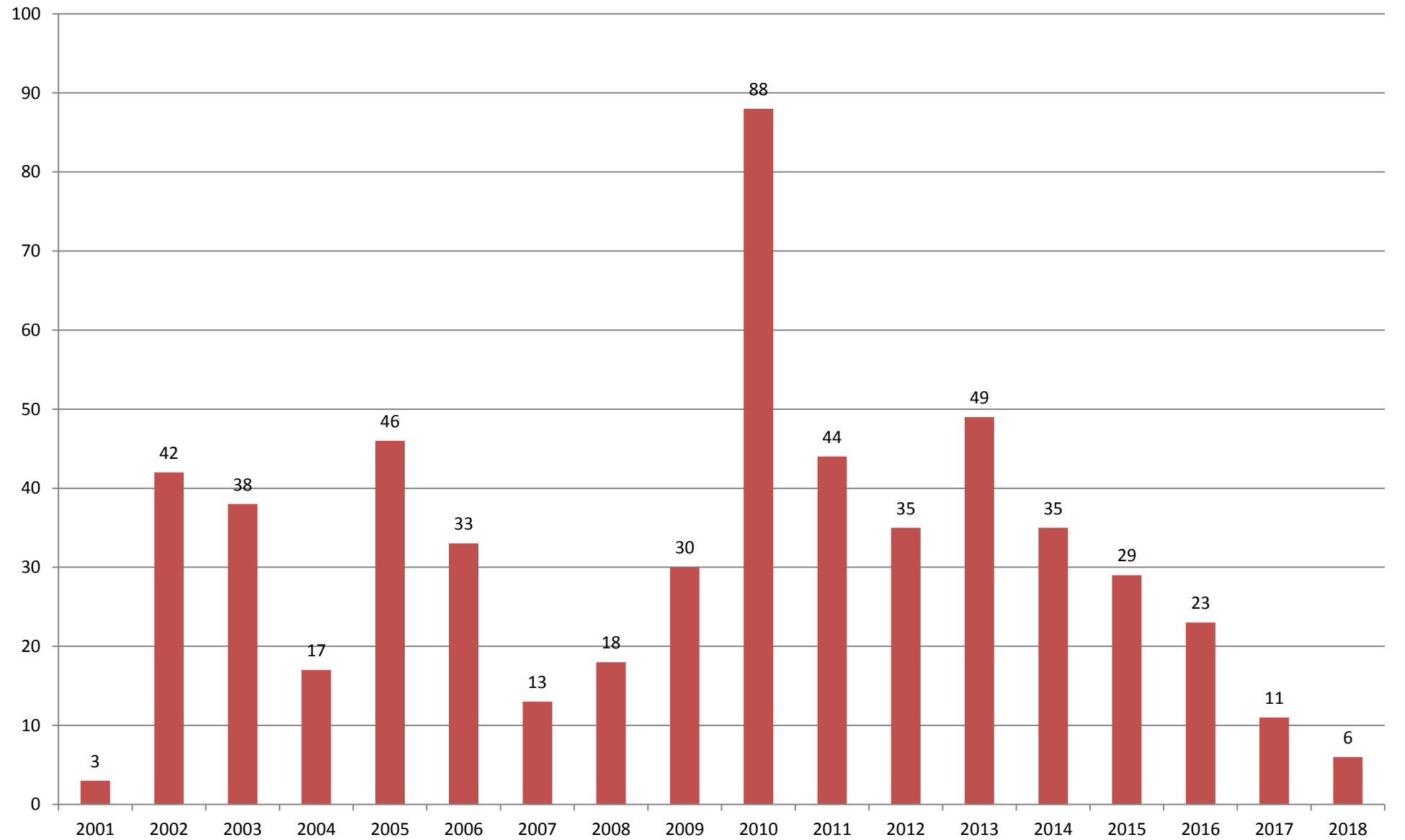

Recruitment for work - Accounting Department

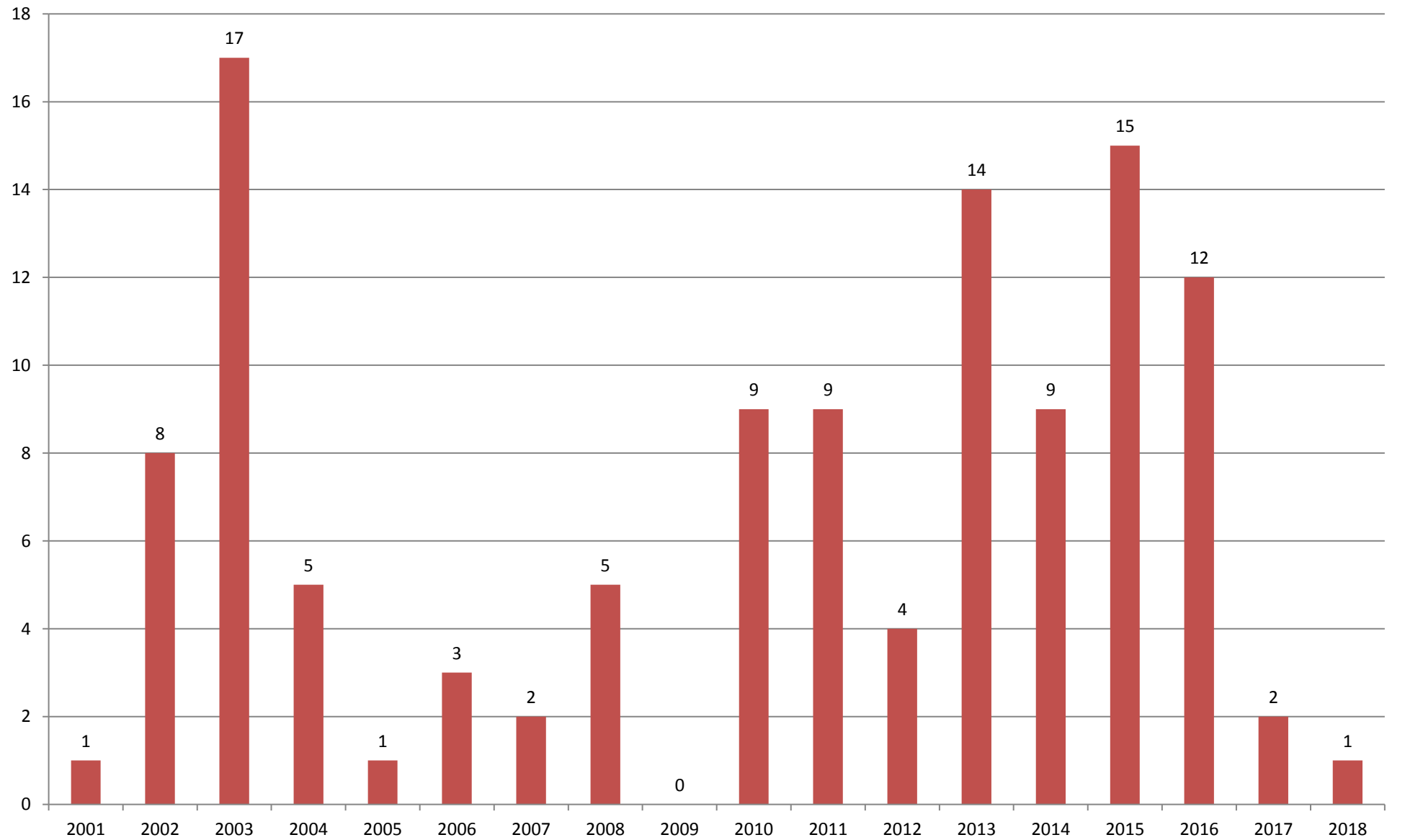

Applications - Accounting Department

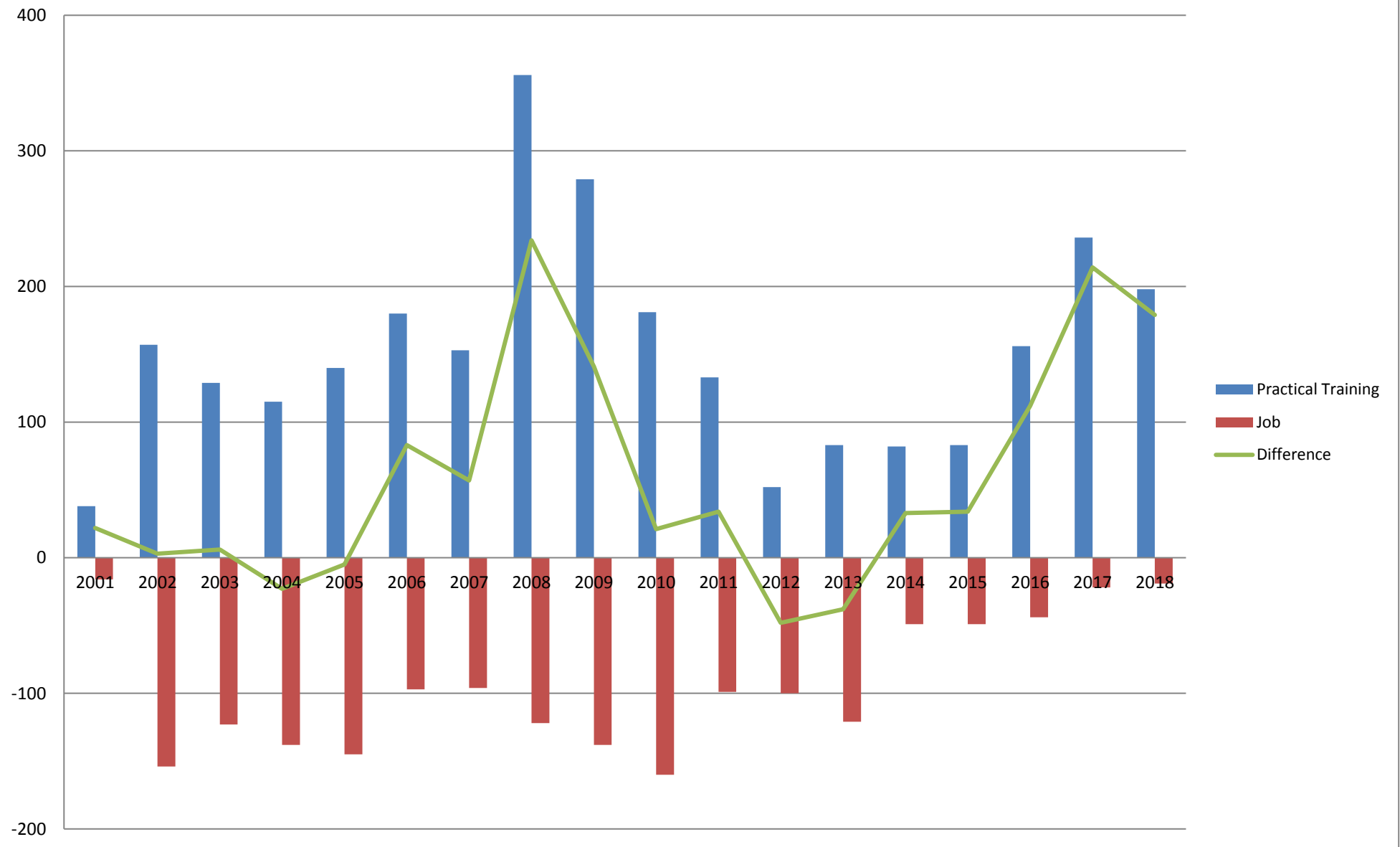

Distribution of business applications based on the specificity and the employment relationship

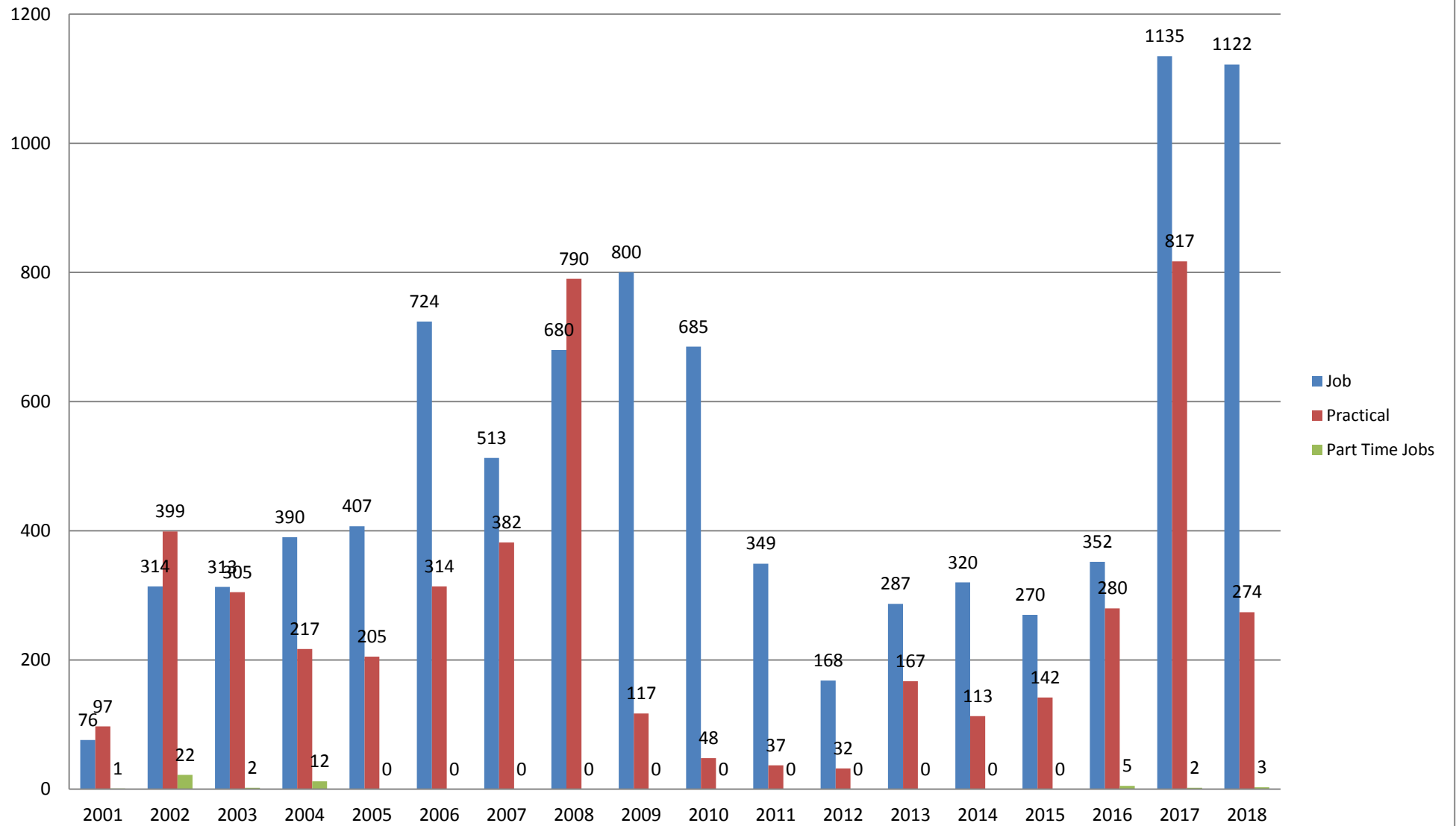

Graduates - students visits Counselling Service

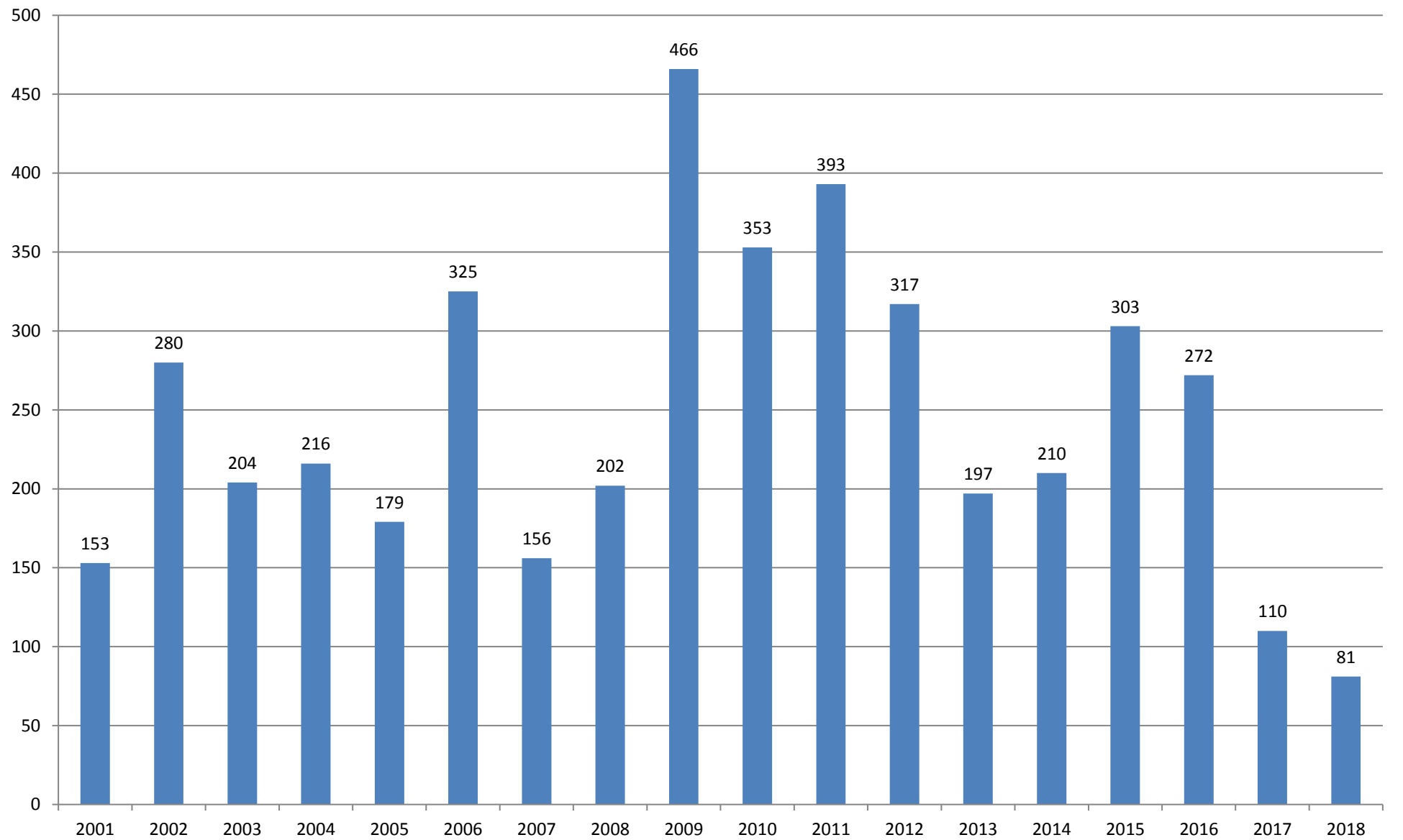

Graduates - students visits the Education Counselling Service

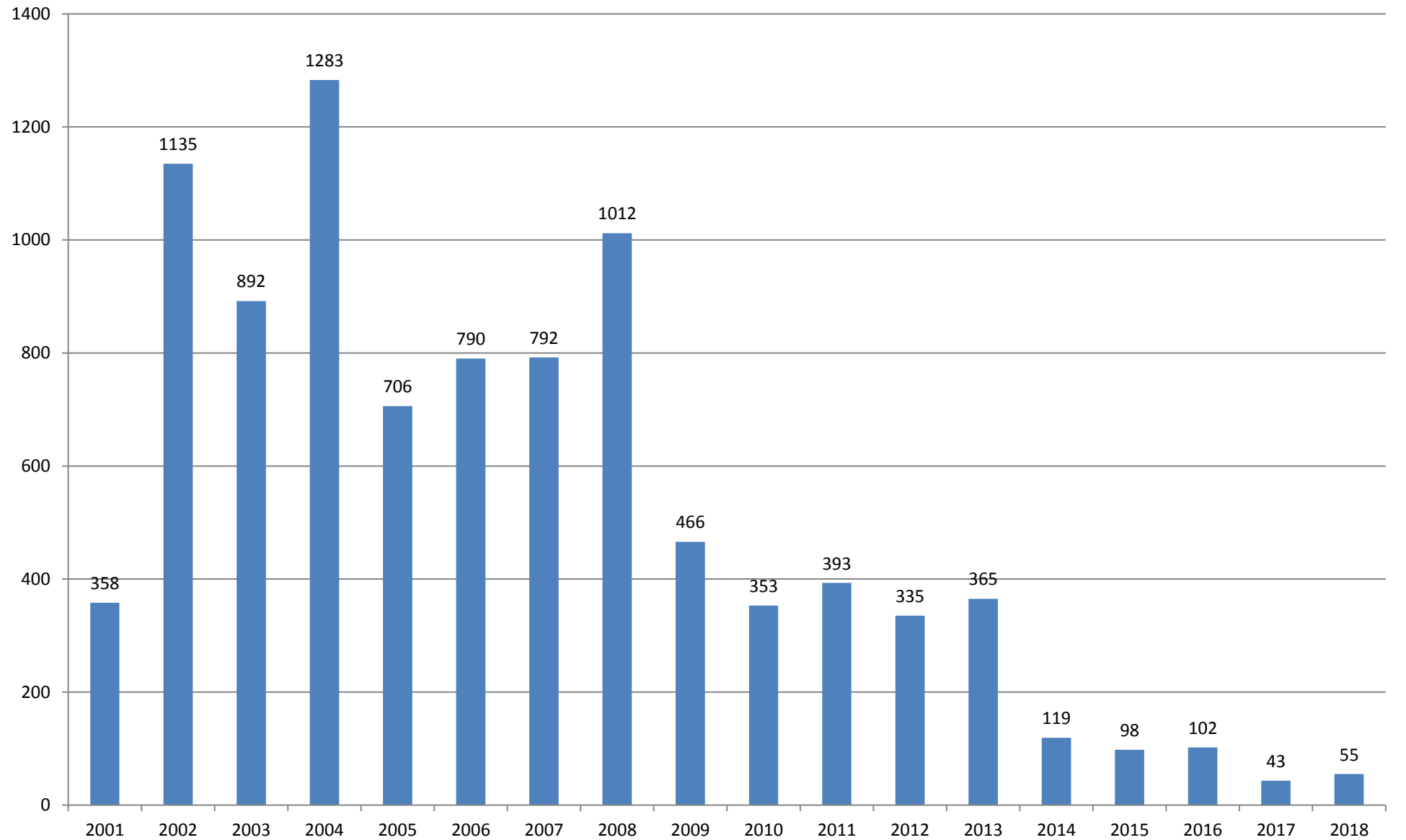

Distribution of graduates - students in the Counseling Service based on the cause

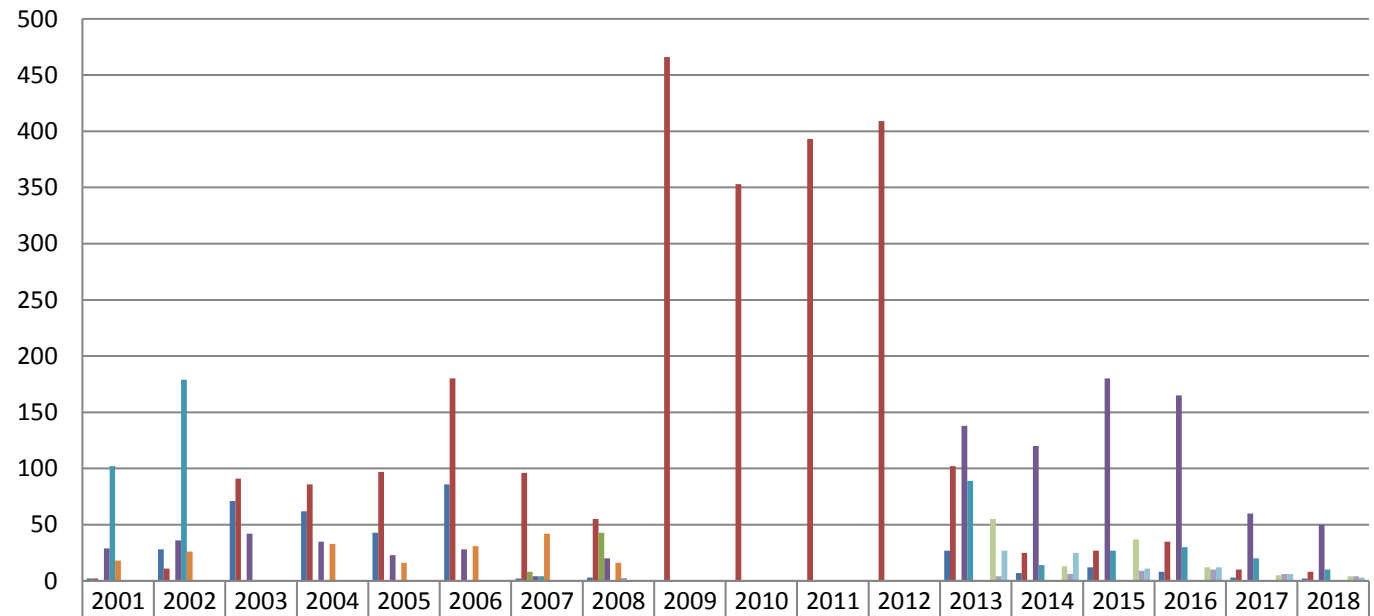

■ Counseling on personal issues	2	28	71	62	43	86	2	3					27	7	12	8	3	2
■ Career Counseling - Individual meetings	2	11	91	86	97	180	96	55	466	353	393	409	102	25	27	35	10	8
■ Counseling on Career Experiential Group Meeting	0	0	0	0	0	0	8	43										
■ Career Counseling - Teams (CV)	29	36	42	35	23	28	4	20					138	120	180	165	60	50
■ Career Counseling - Teams (Job Search Techniques)	102	179	0	0	0	0	4	0					89	14	27	30	20	10
■ Career Counseling - Teams (Interview Preparation)	18	26	0	33	16	31	42	16										
■ Counseling on personal issues - Teams (Stress Management during exams)	0	0	0	0	0	0	0	2										
■ Disabled people																		
■ Psychometric Tests													55	13	37	12	5	4
■ Mentoring													4	6	9	10	6	4
■ Motivation Letter for MSc													27	25	11	12	6	3