

Count of Κλάδος

ΕΠΙΧΕΙΡΗΣΕΙΣ ΑΝΑ ΔΡΑΣΤΗΡΙΟΤΗΤΑ

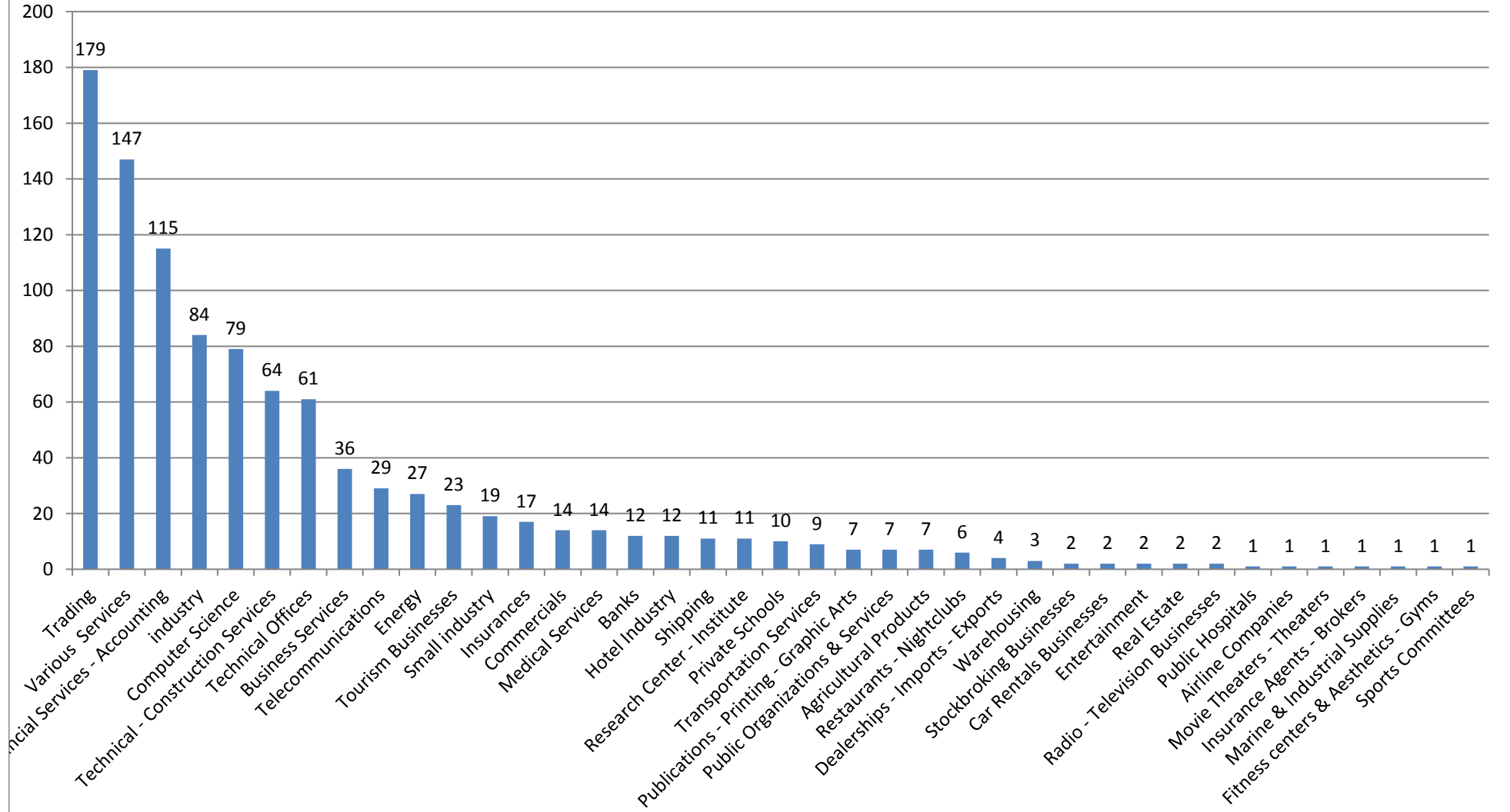

Κλάδος

Distribution of graduates - students applications - Automation Engineering Department

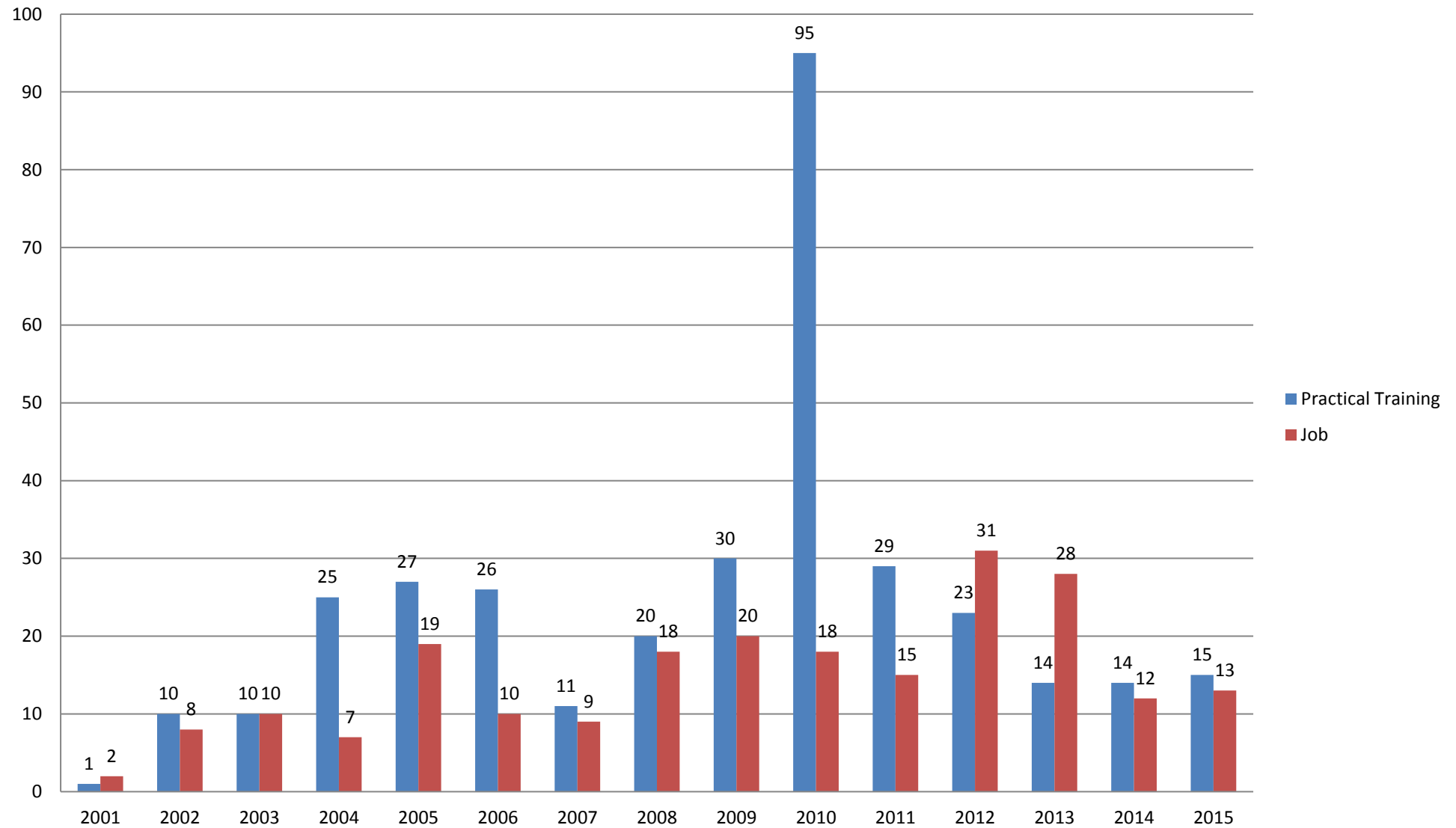

Distribution of business applications - Automation Engineering Department

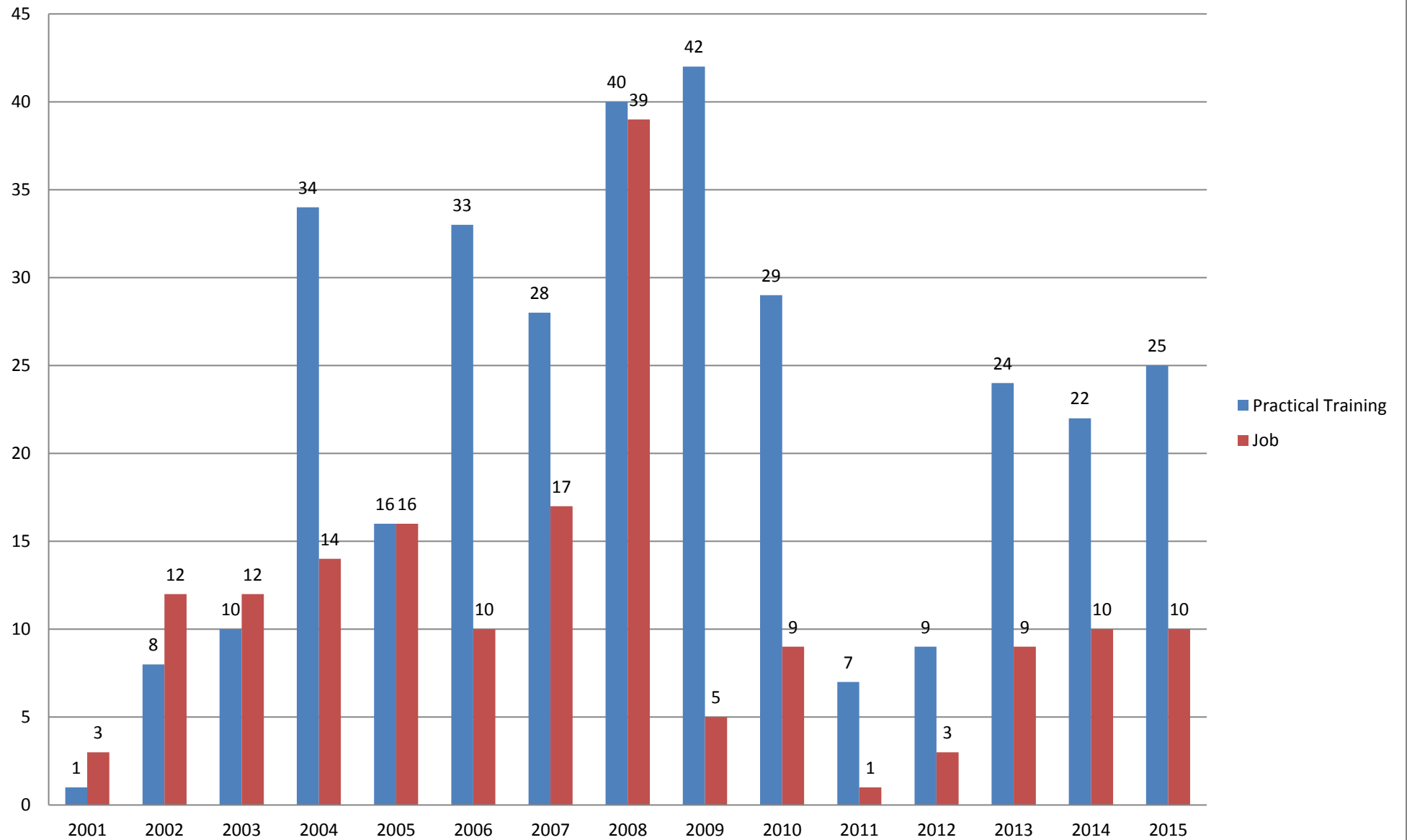

CVs of graduates - students sent to businesses - Automation Engineering Department

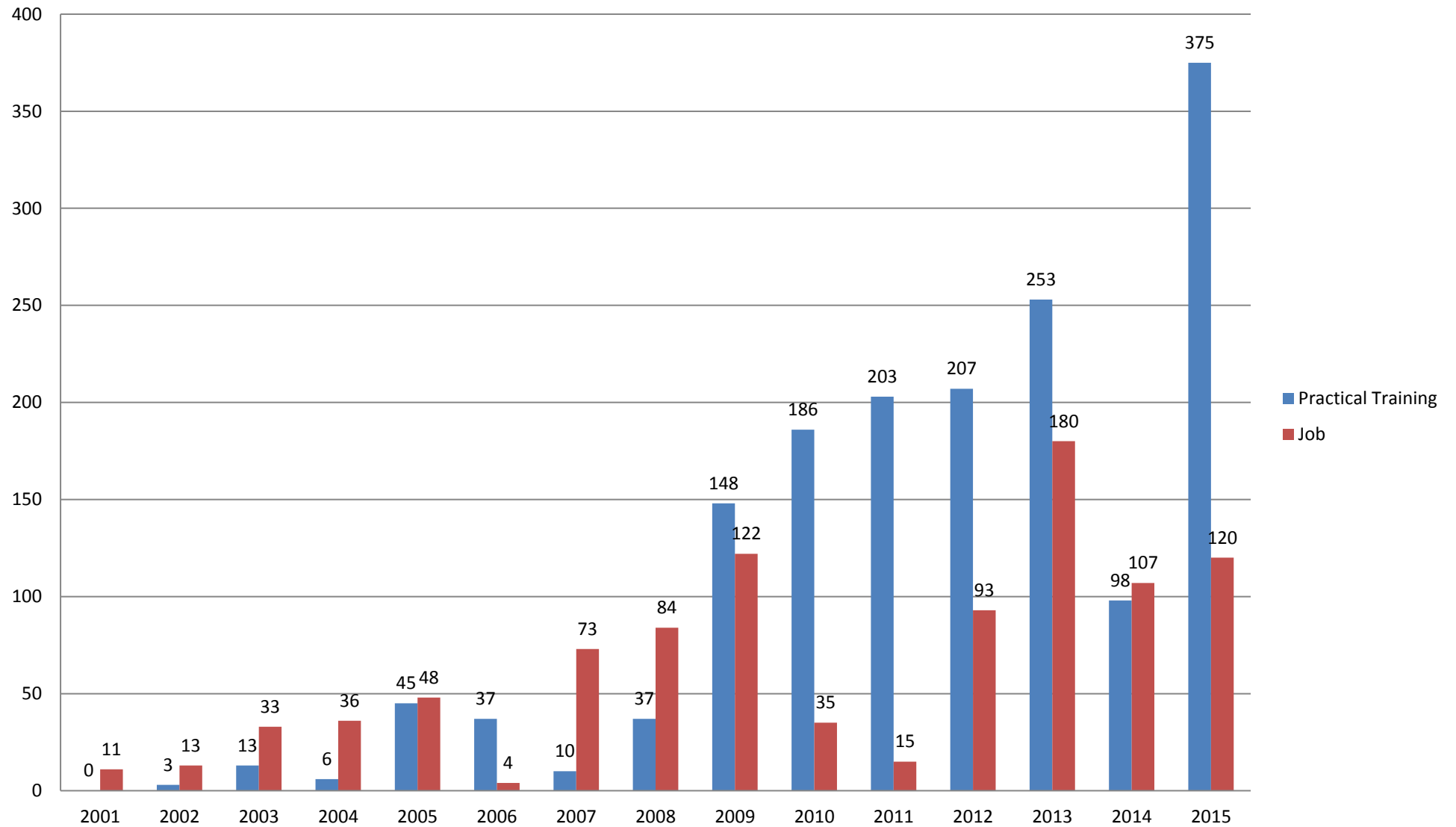

Recruitment for practice - Automation Engineering Department

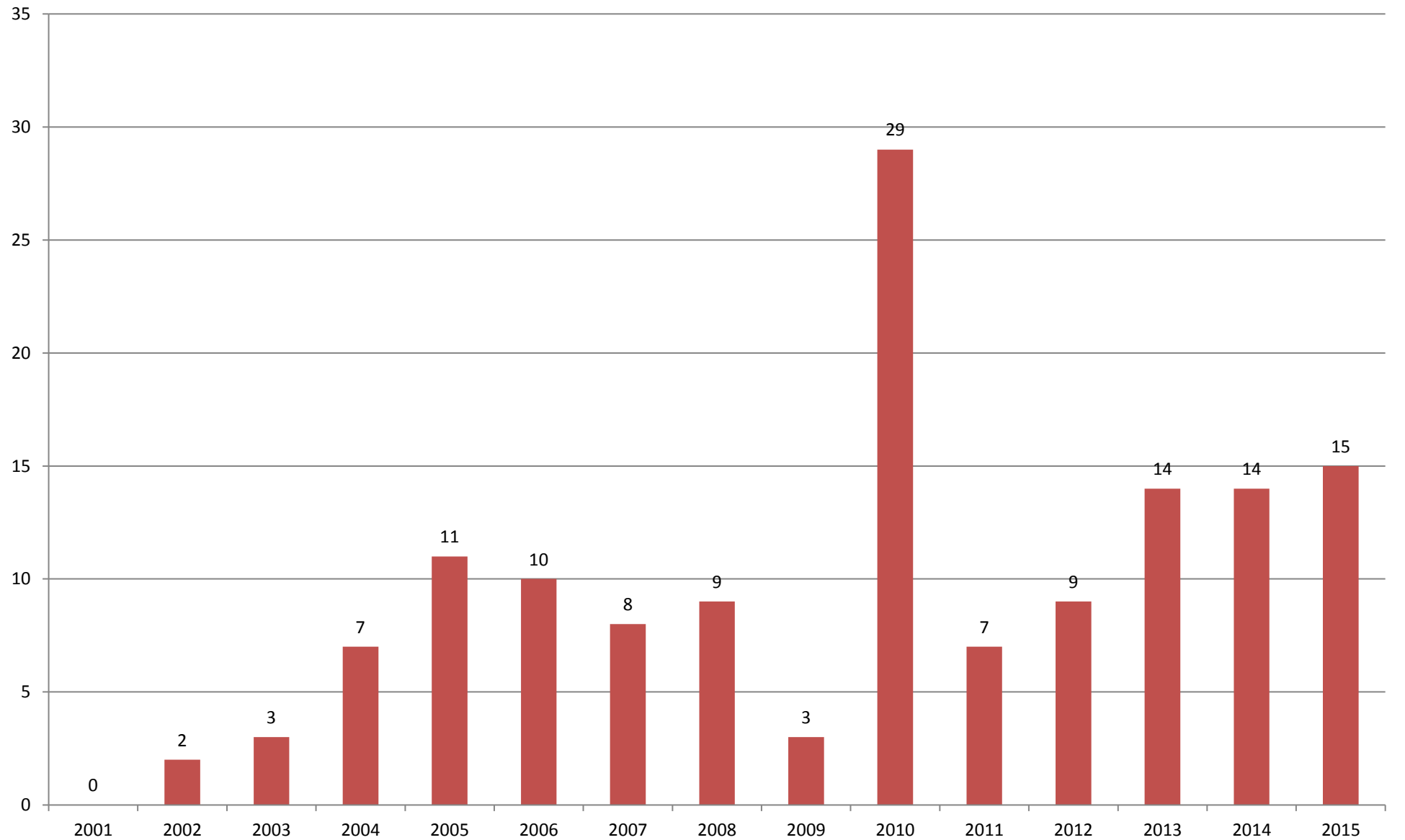

Recruitment for work - Automation Engineering Department

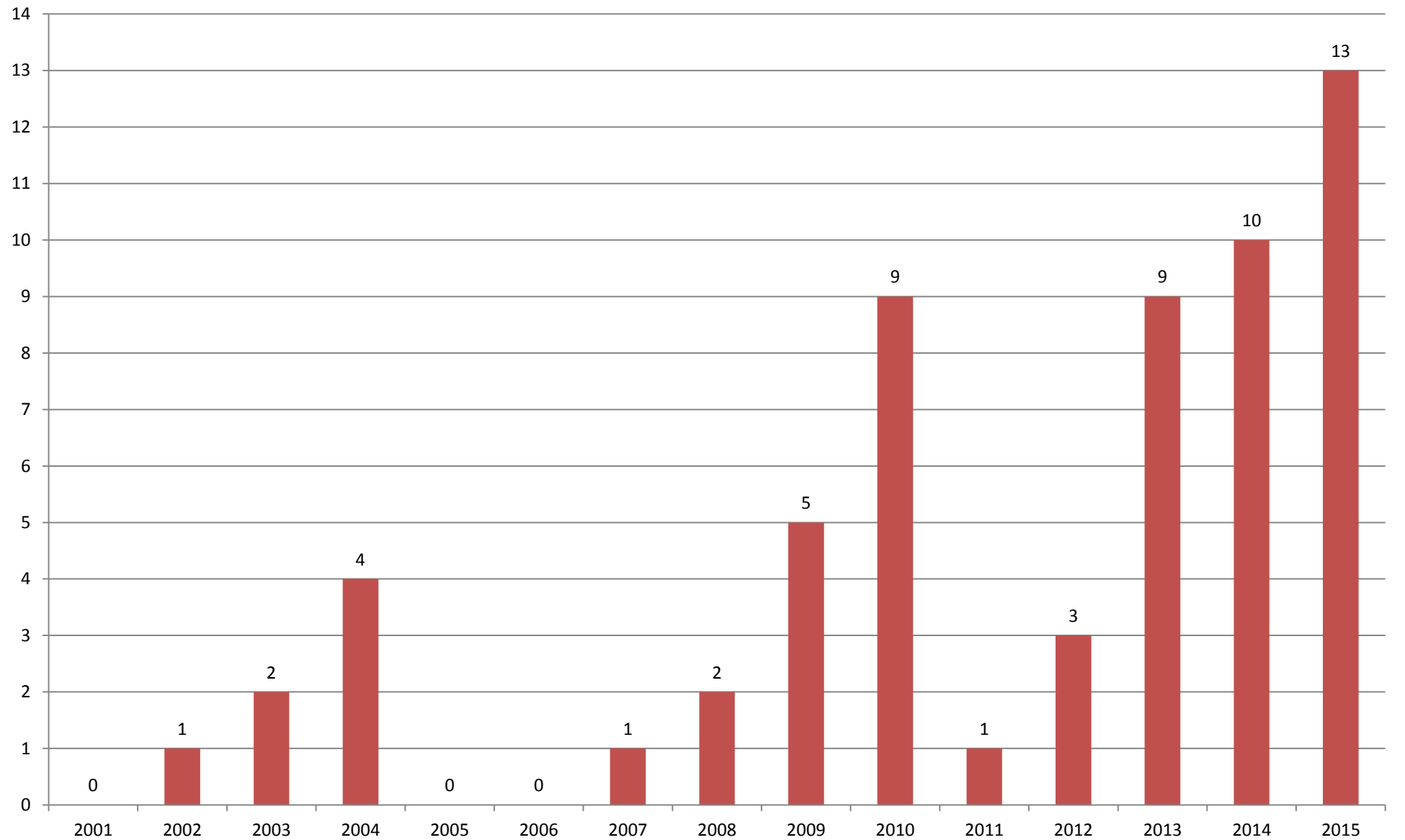

Applications - Automation Engineering Department

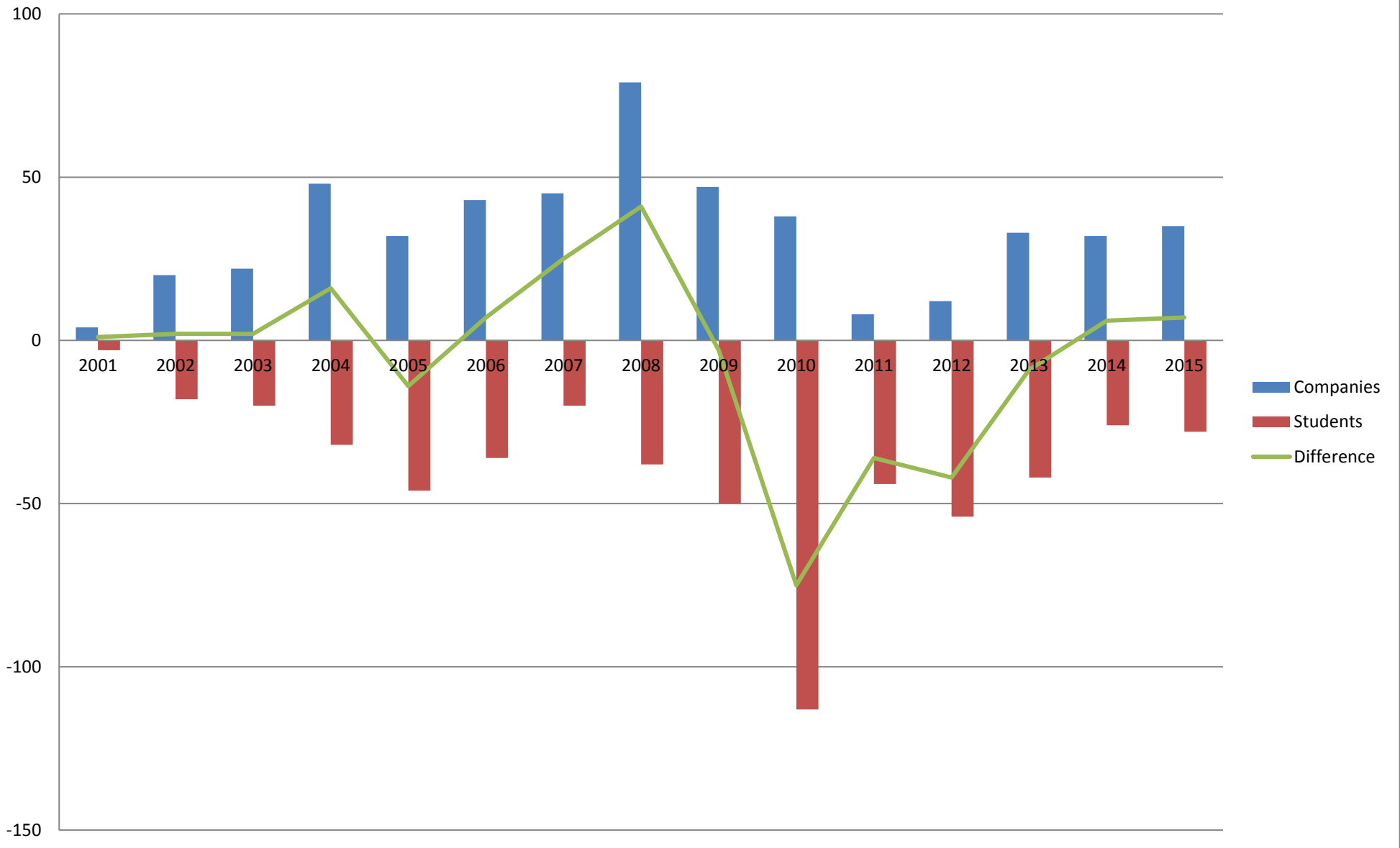

Distribution of graduates - students applications - Electrical Engineering Department

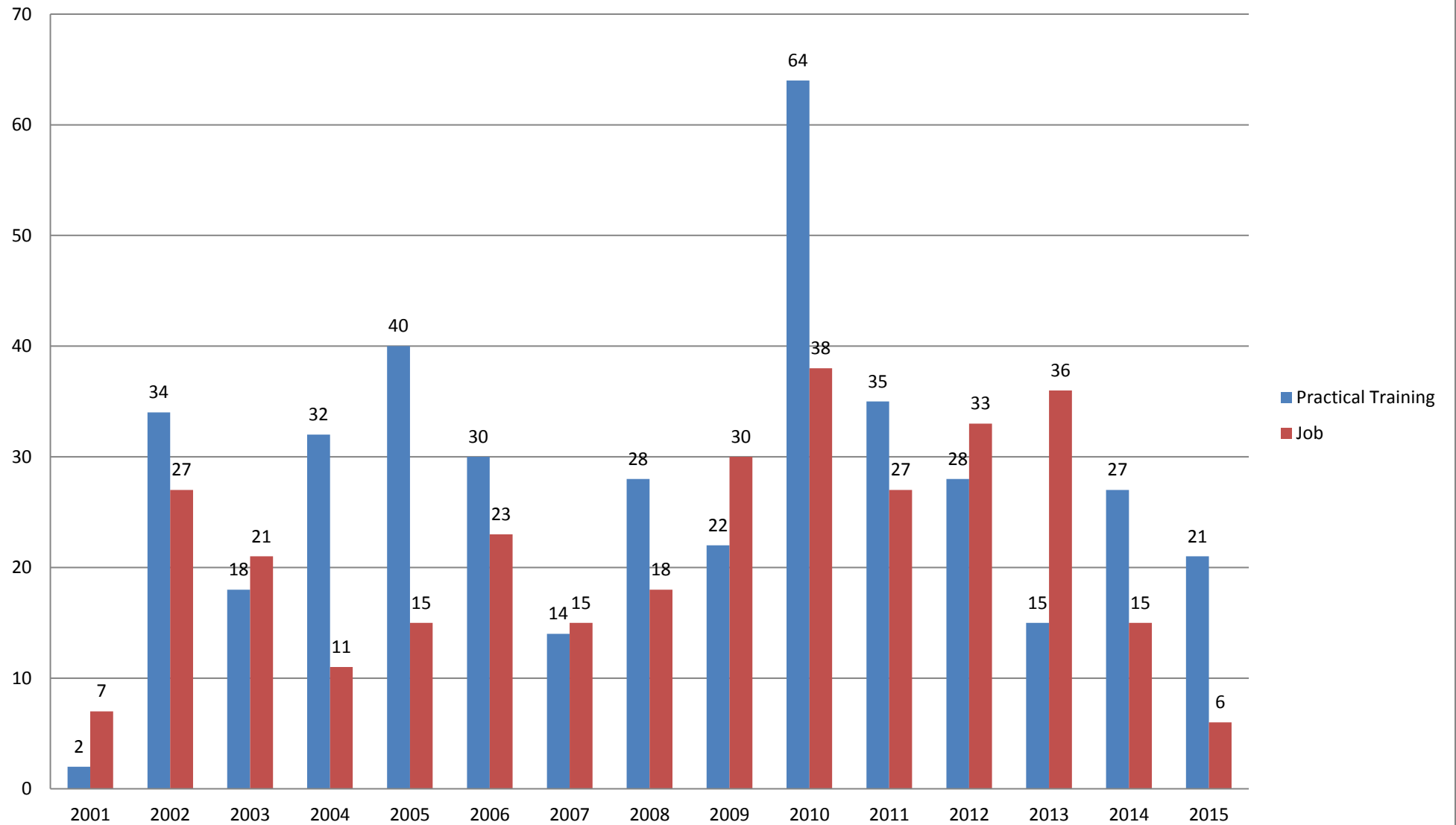

Distribution of business applications - Electrical Engineering Department

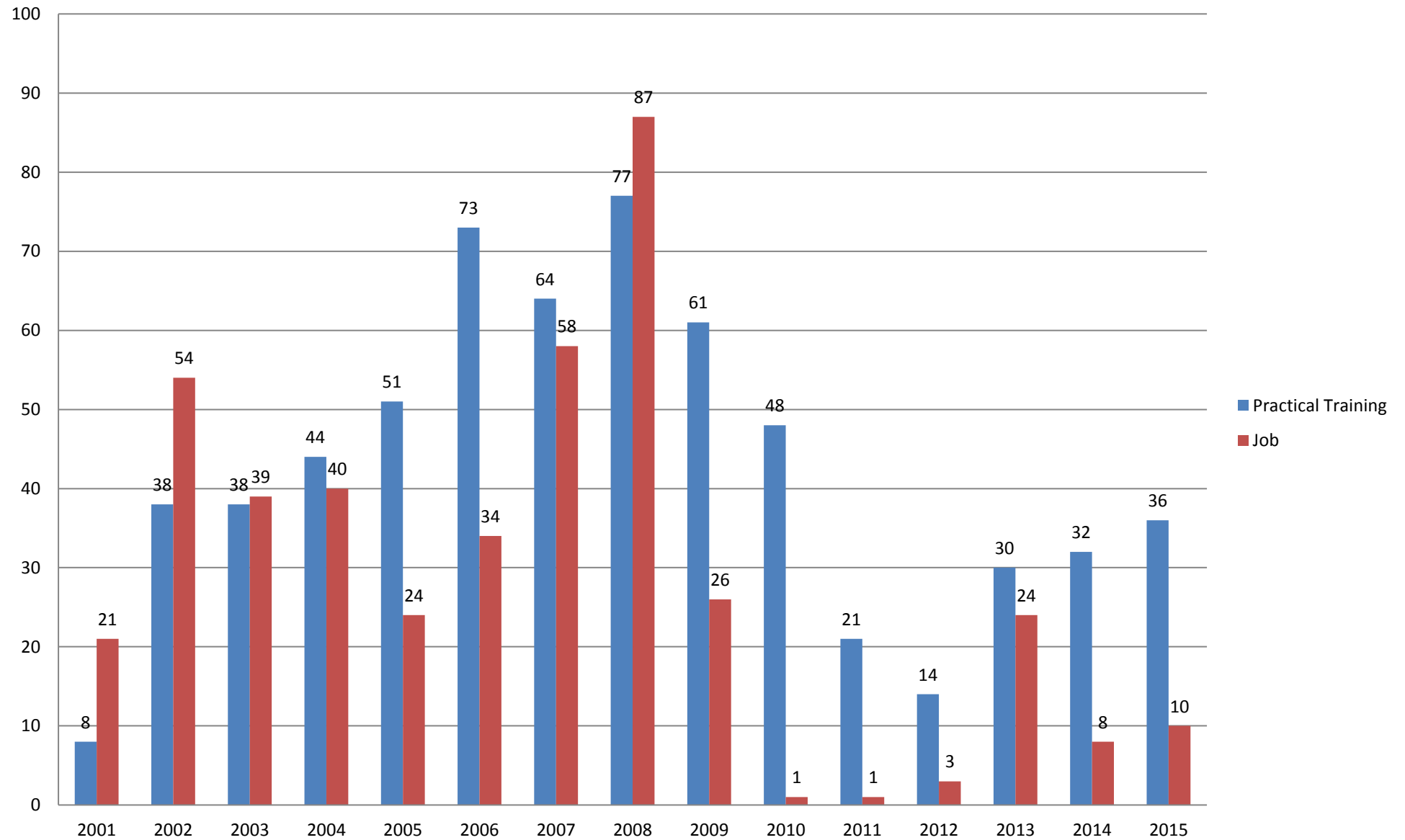

CVs of graduates - students sent to businesses - Electrical Engineering Department

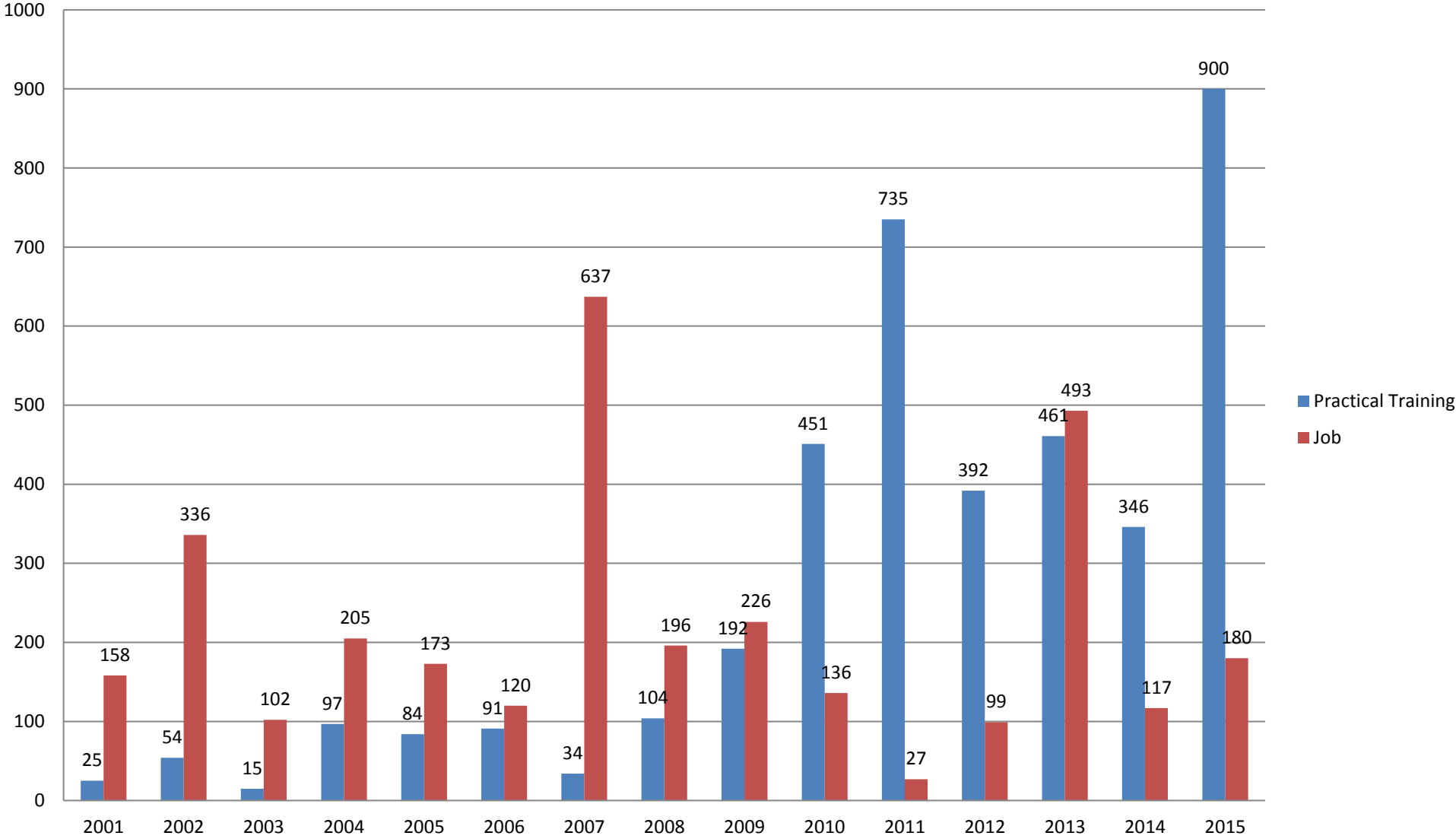

Recruitment for practice - Electrical Engineering Department

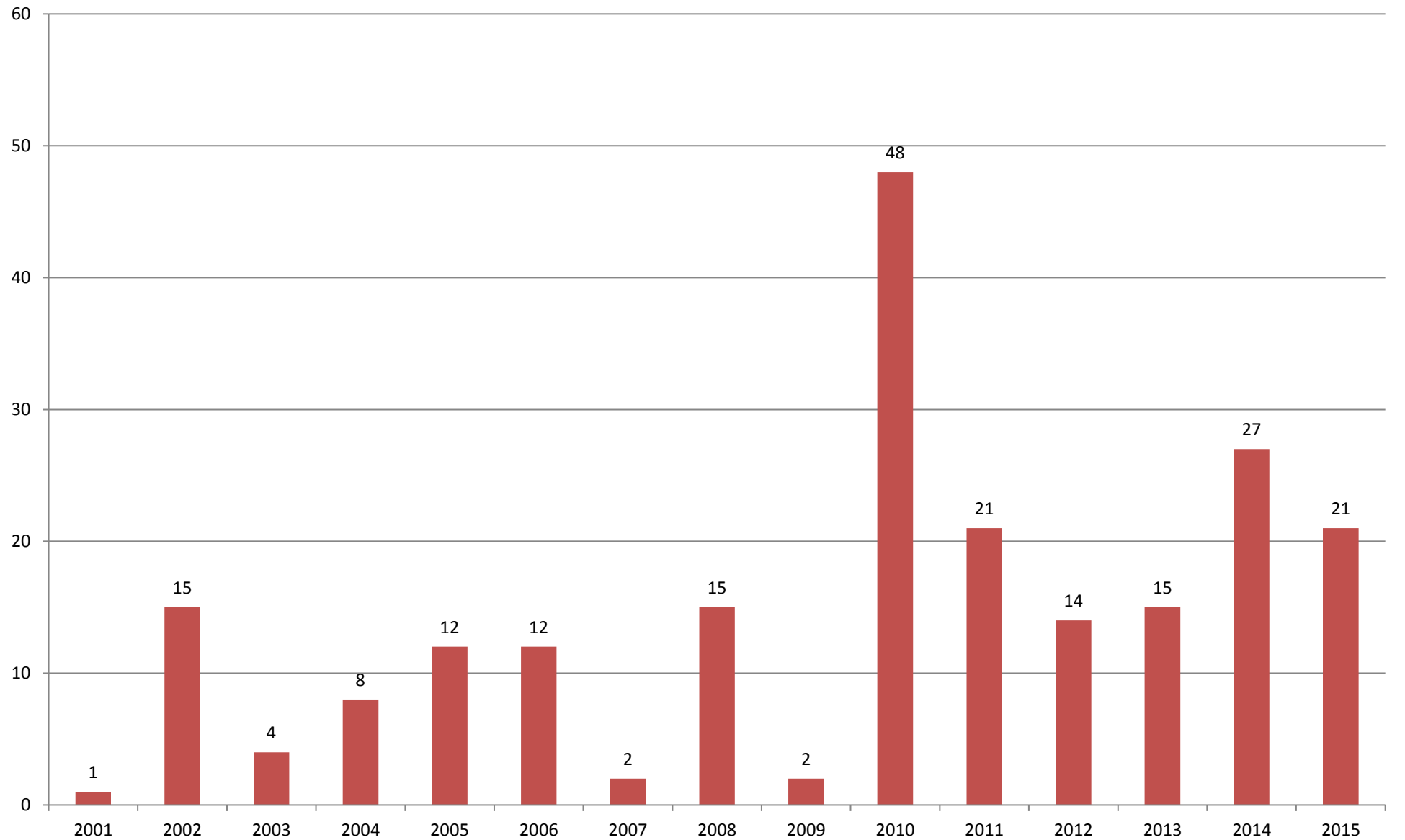

Recruitment for work - Electrical Engineering Department

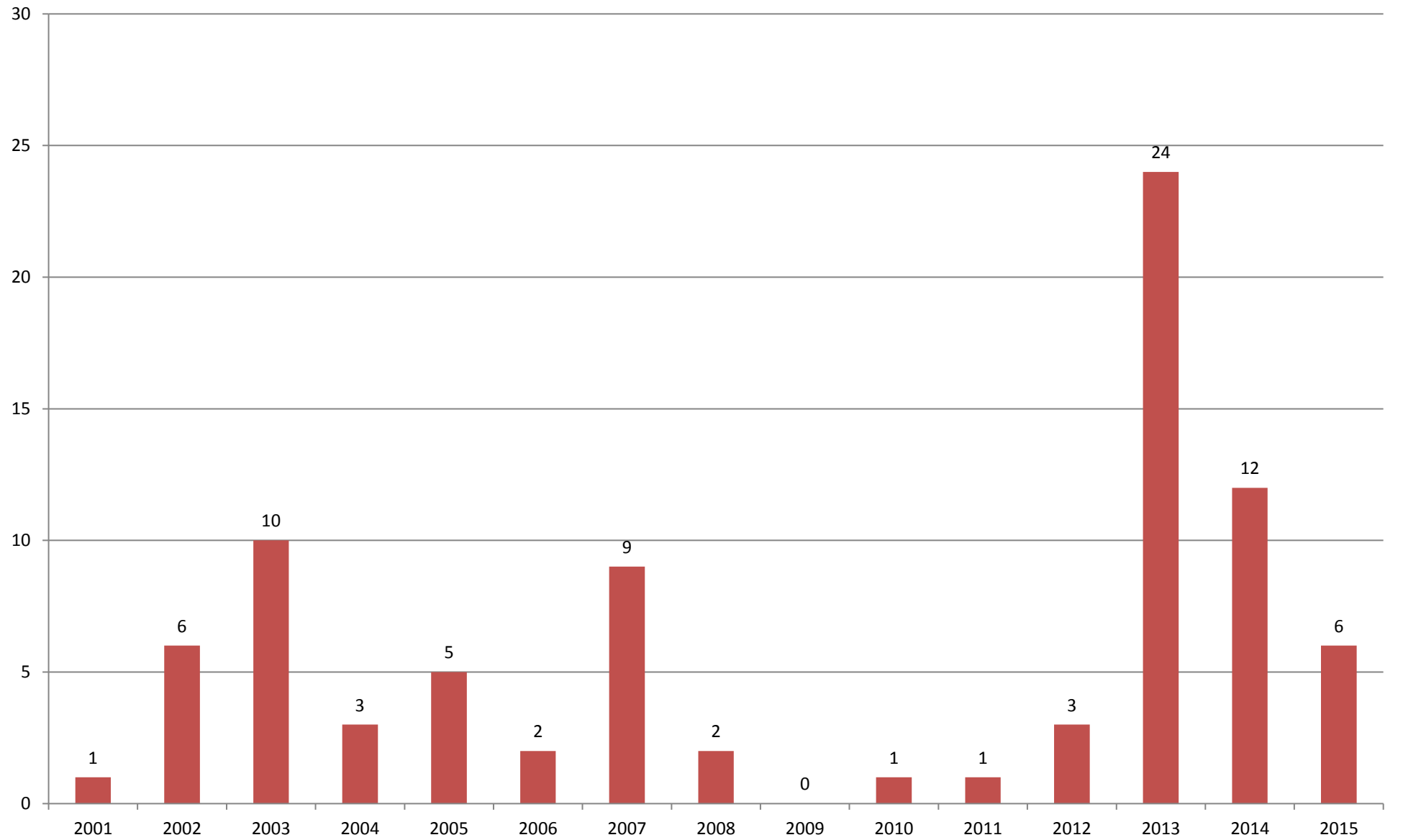

Applications - Electrical Engineering Department

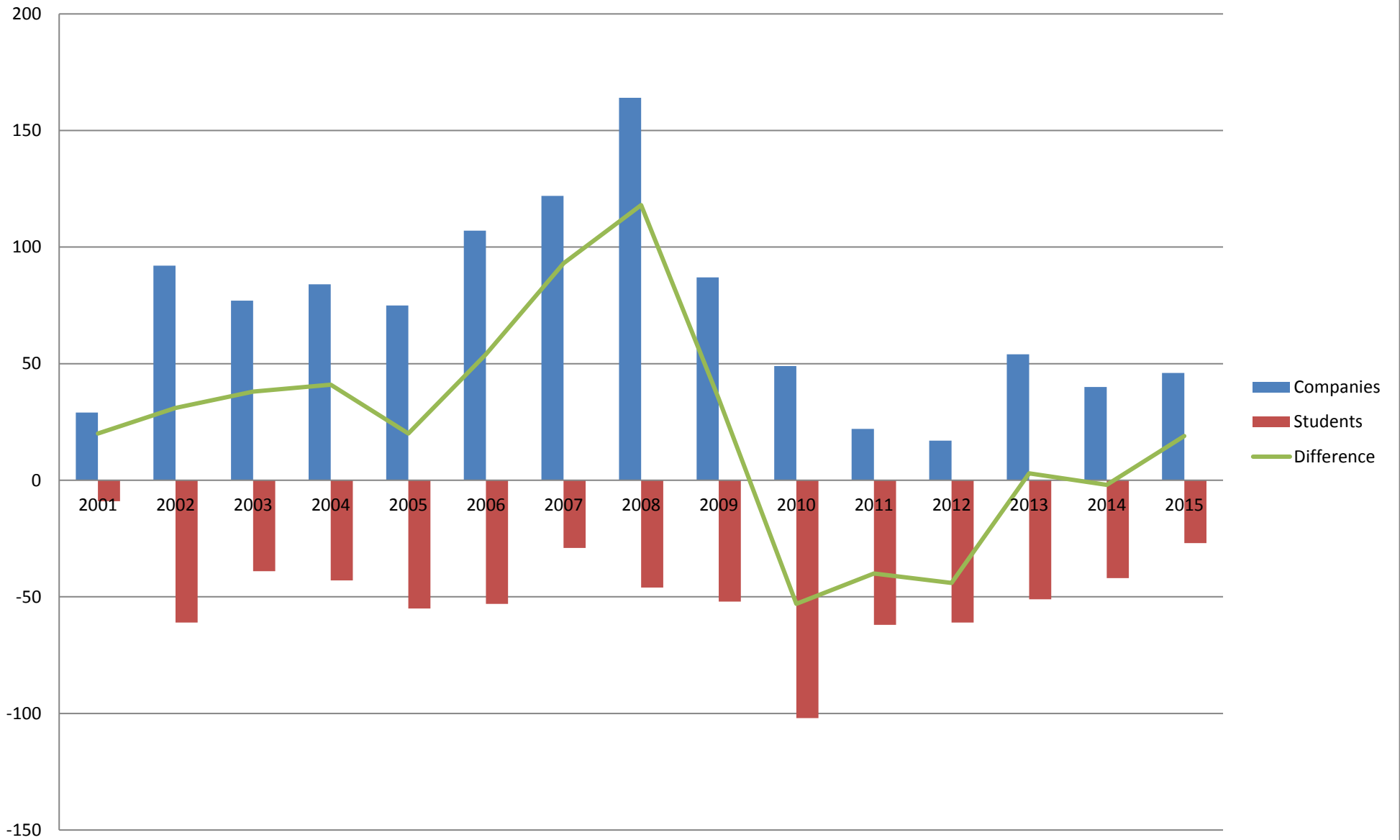

Distribution of graduates - students applications - Electronic Engineering Department

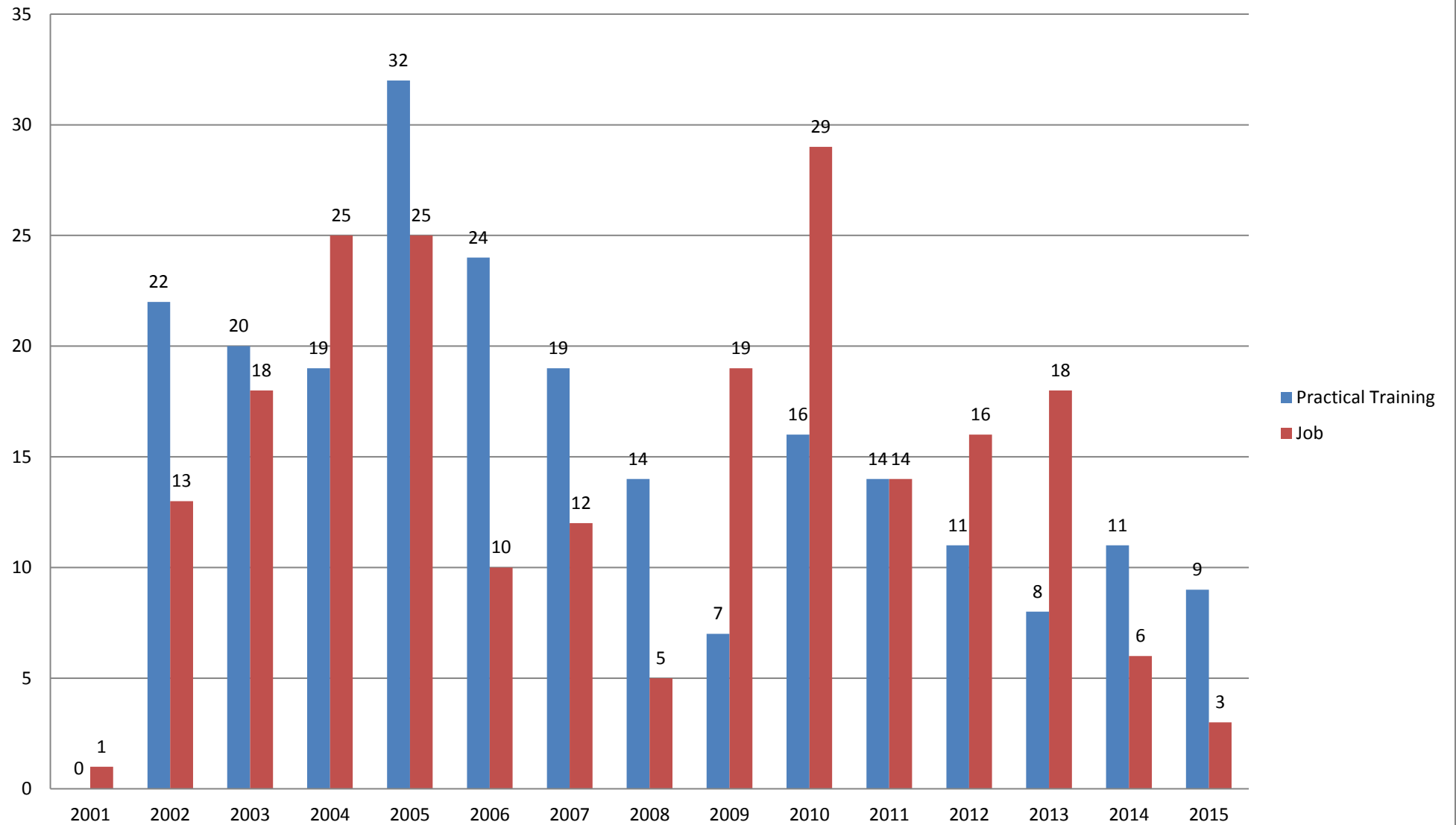

Distribution of business applications - Electronic Engineering Department

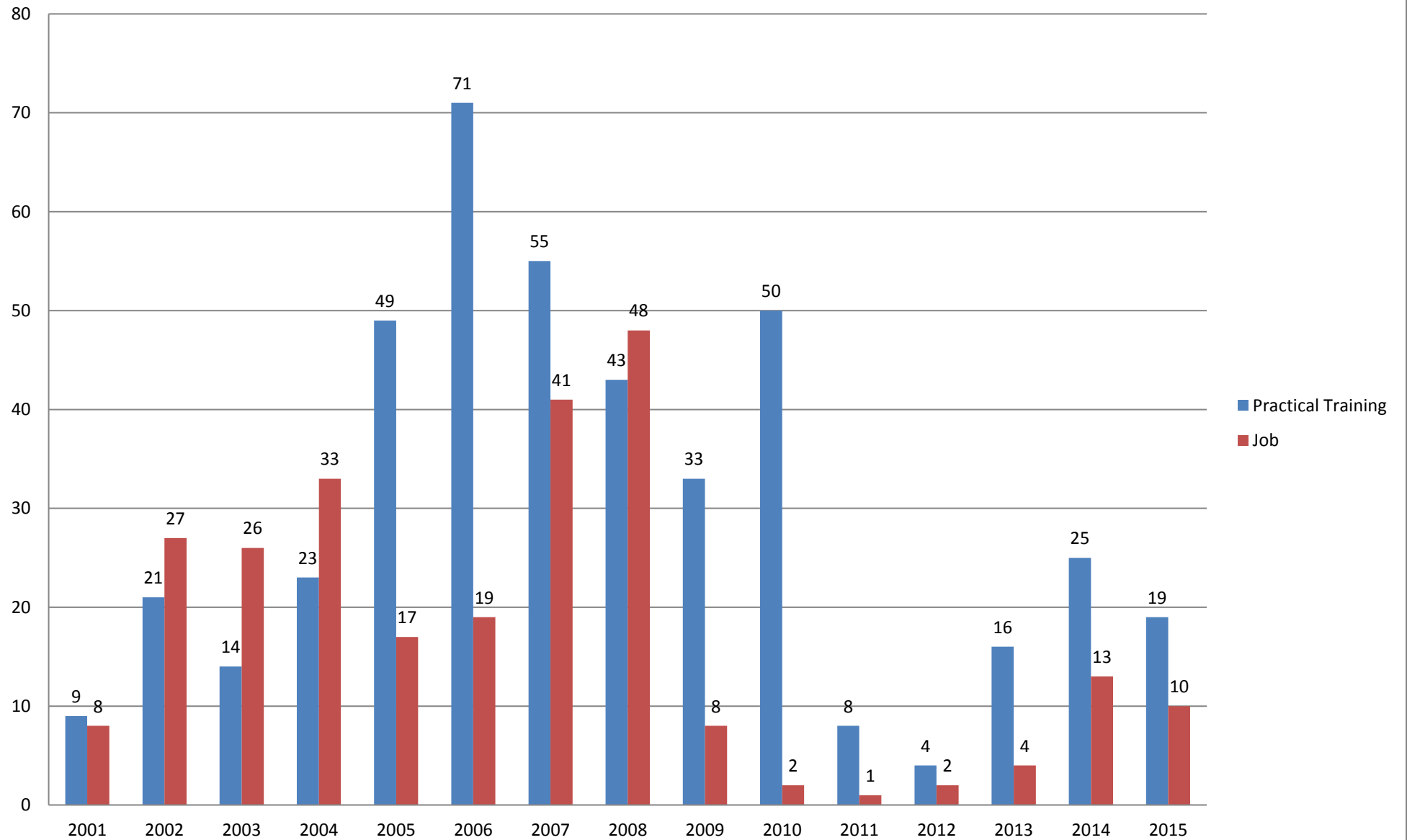

CVs of graduates - students sent to businesses - Electronics Engineering Department

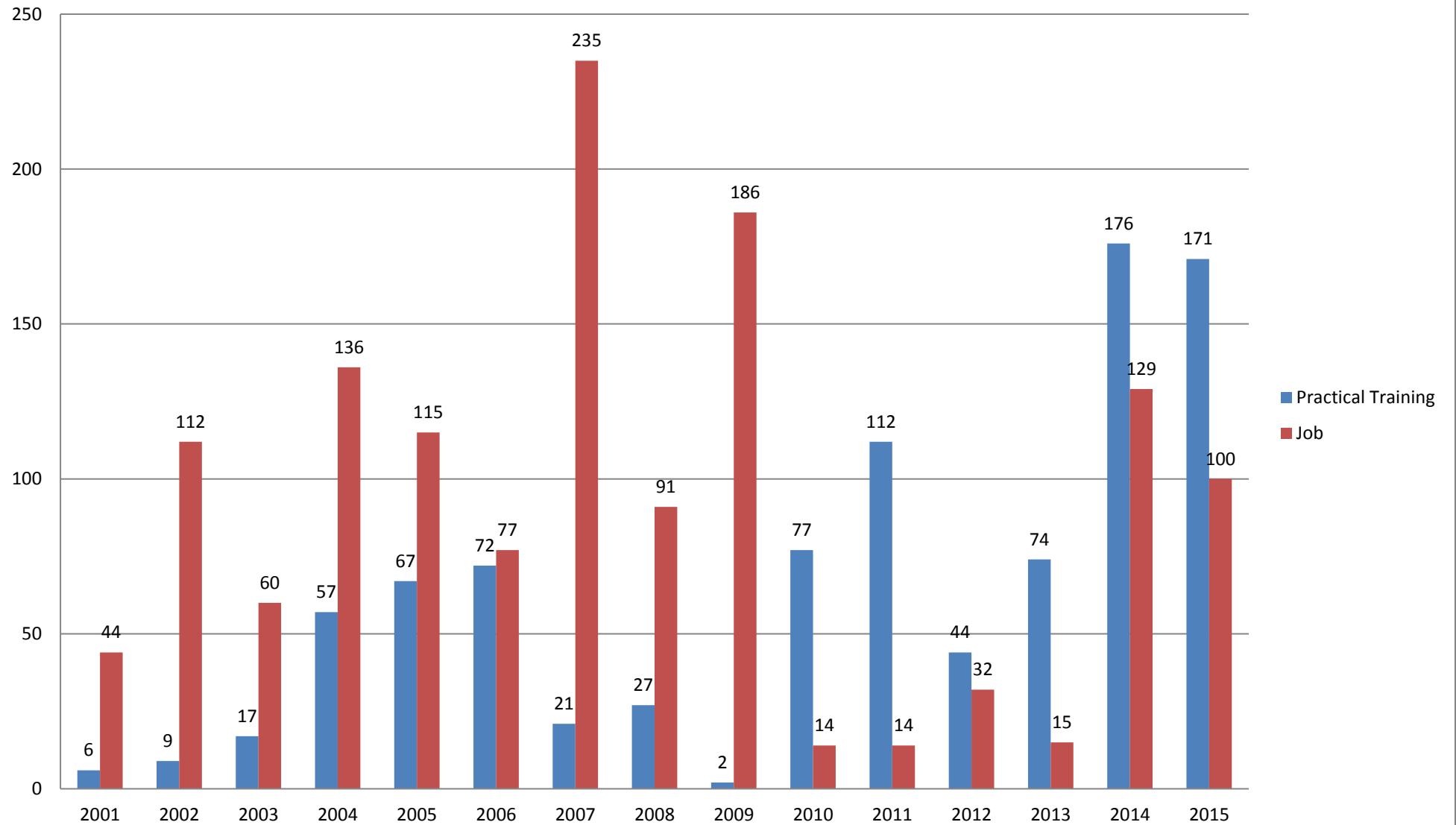

Recruitment for practice - Electronic Engineering Department

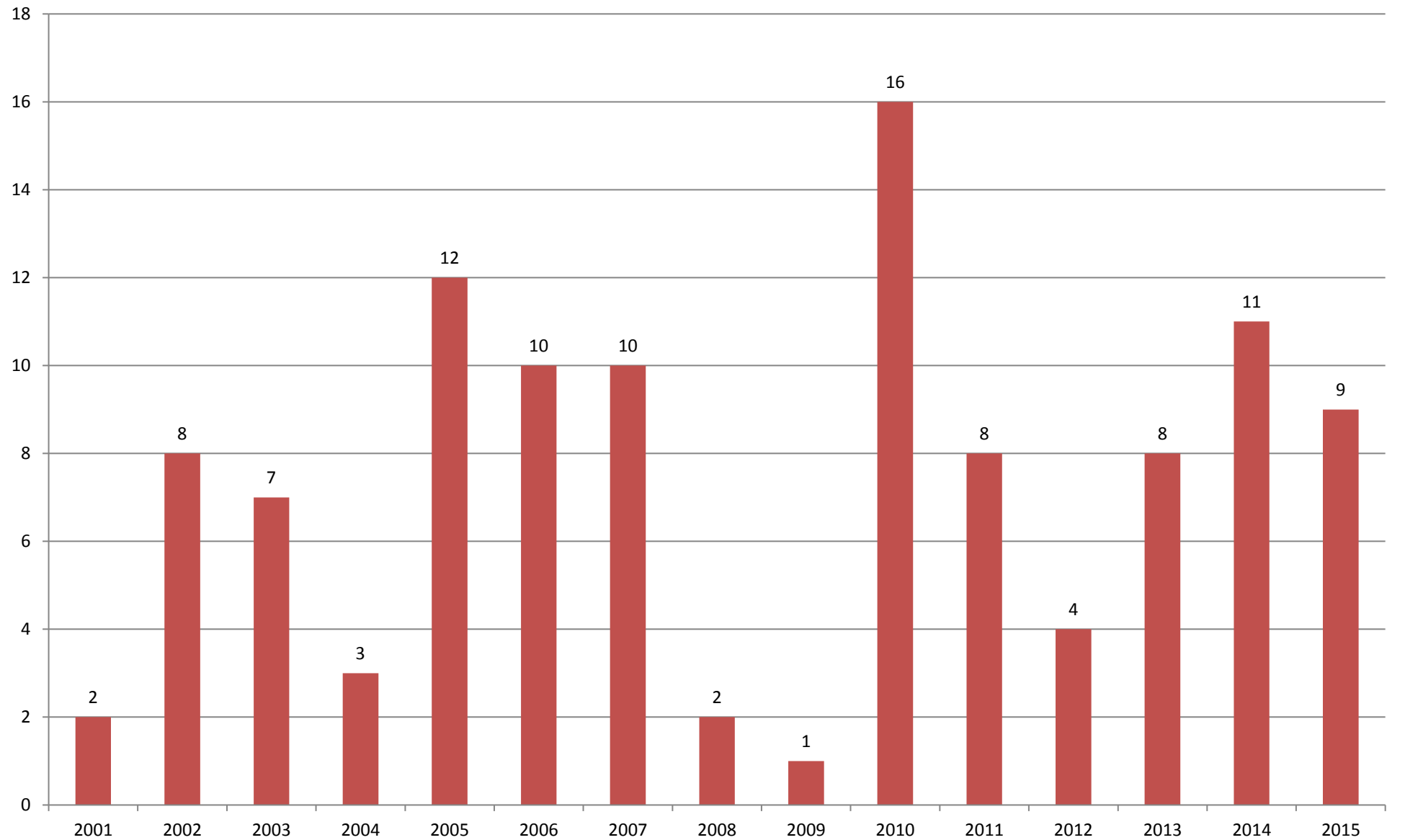

Recruitment for work - Electronic Engineering Department

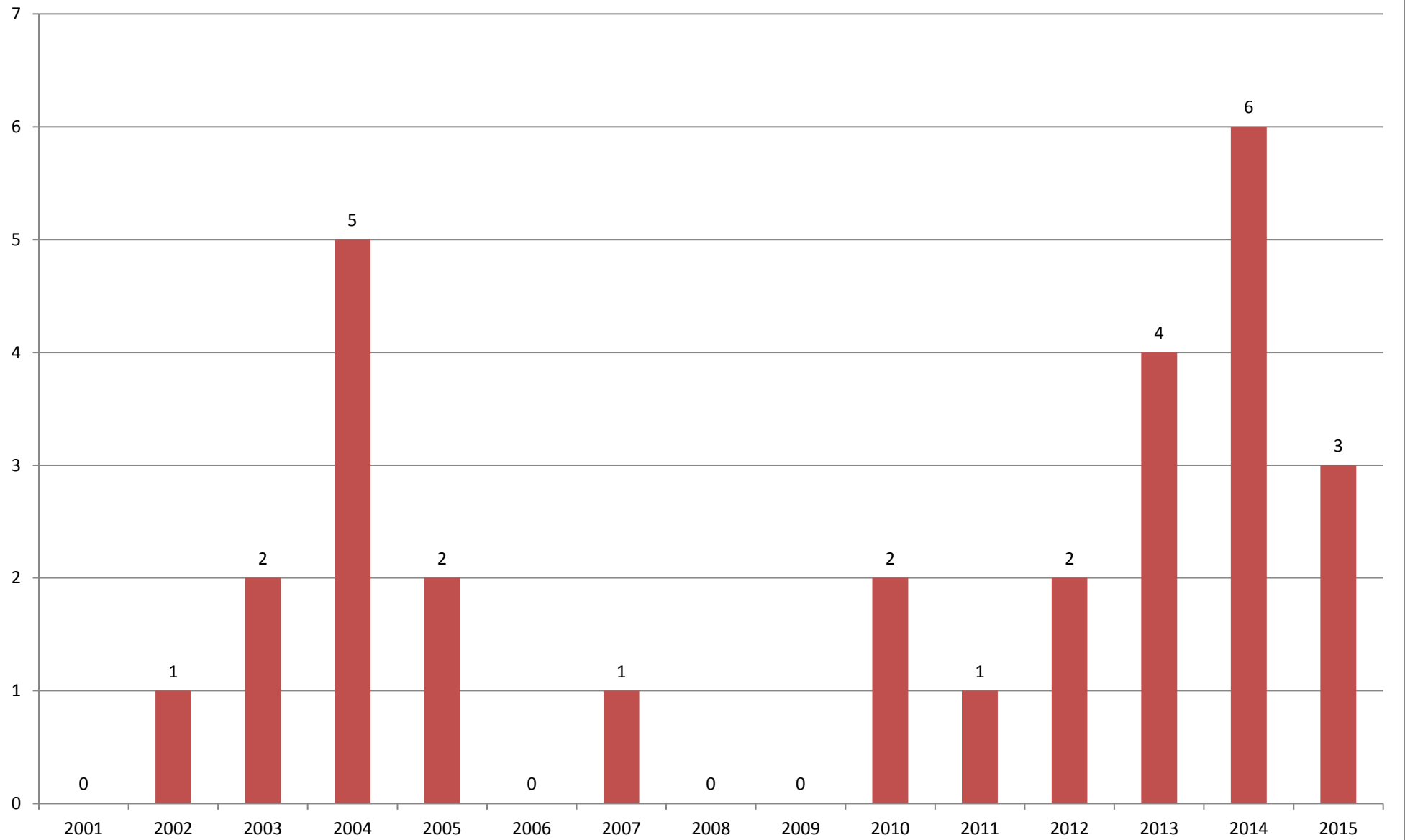

Applications - Electronic Engineering Department

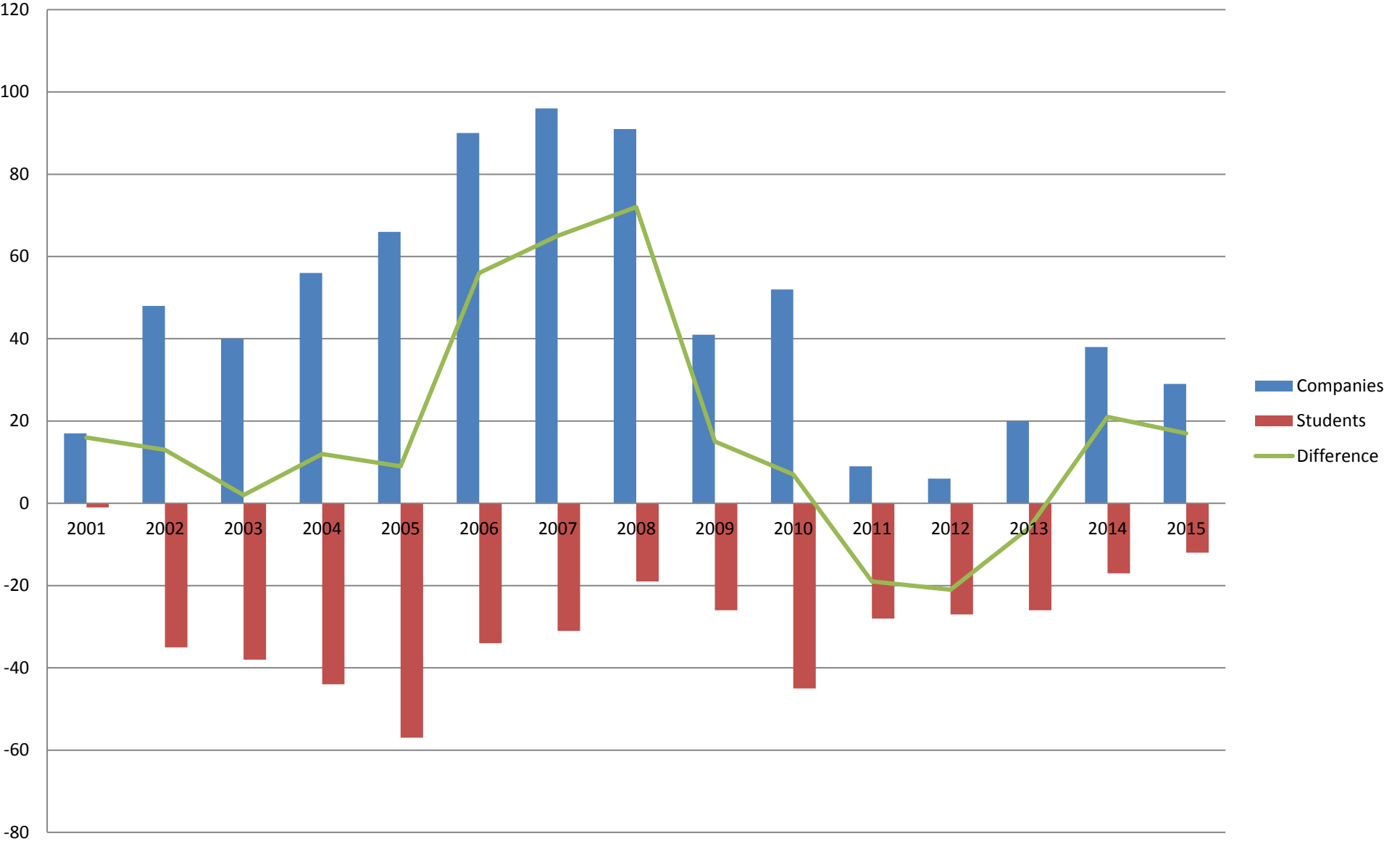

Distribution of graduates - students applications - Computer Systems Engineering Department

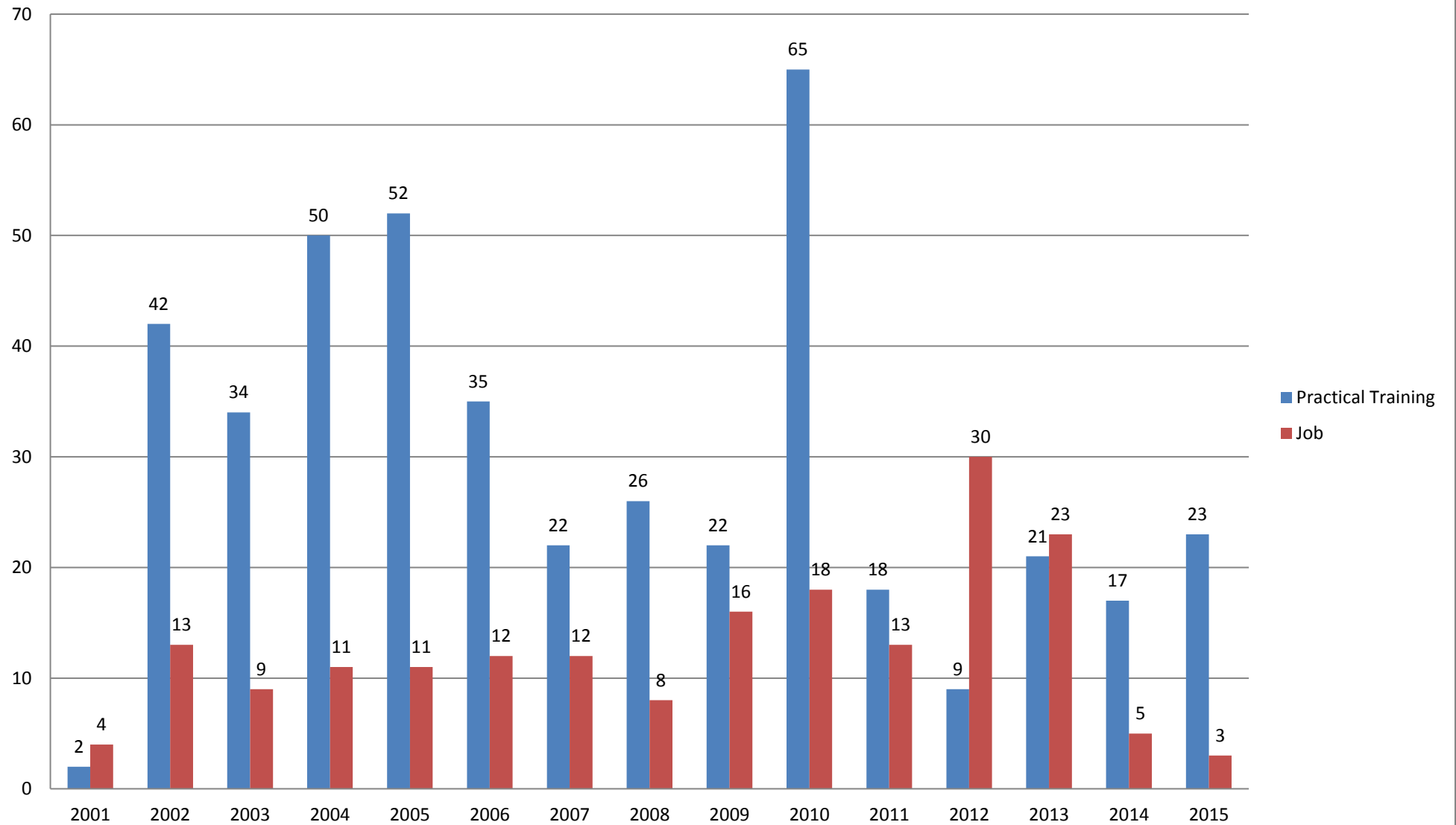

Distribution of business applications - Computer Systems Engineering Department

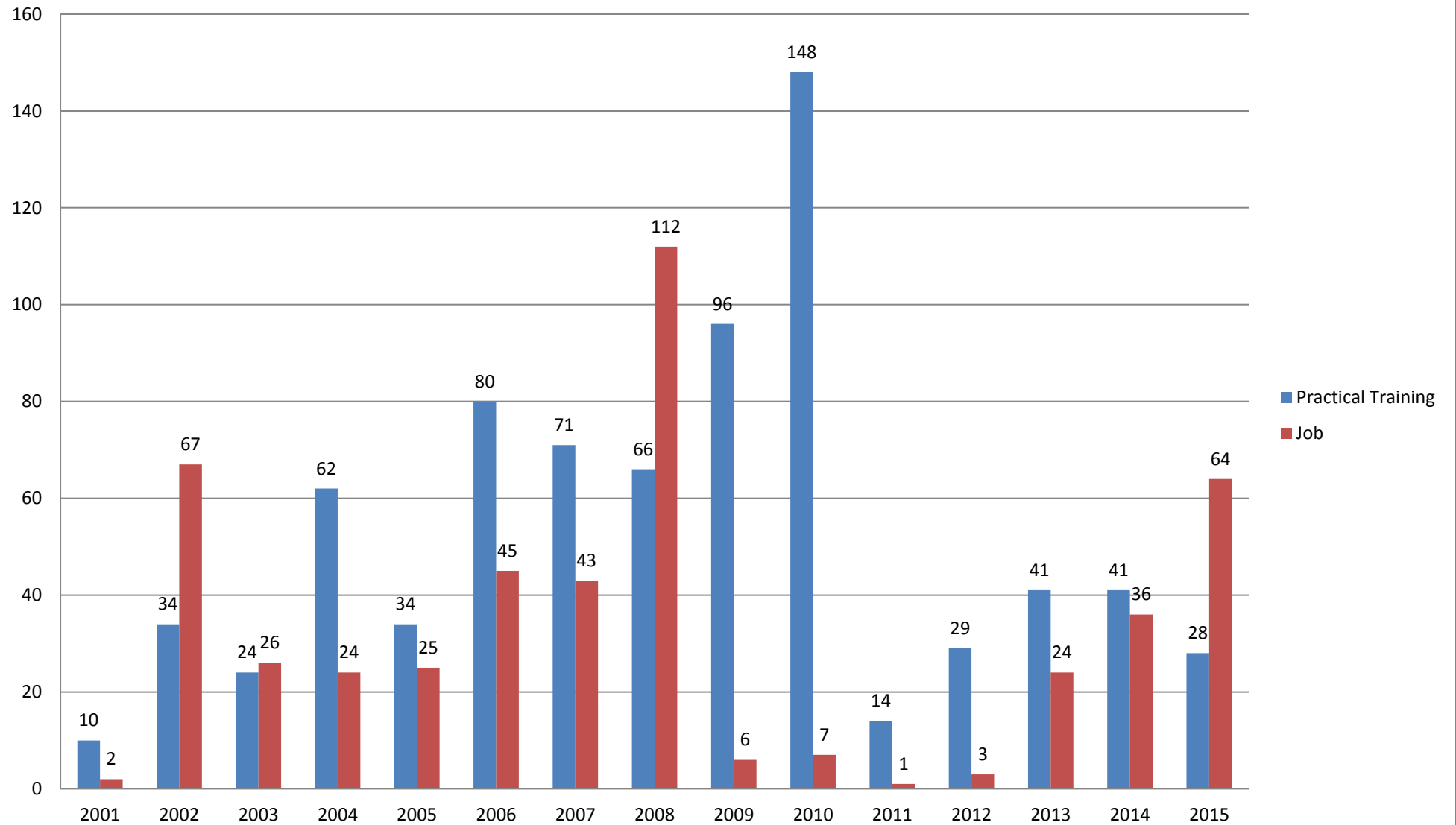

CVs of graduates - students sent to businesses -Computer Systems Engineering Department

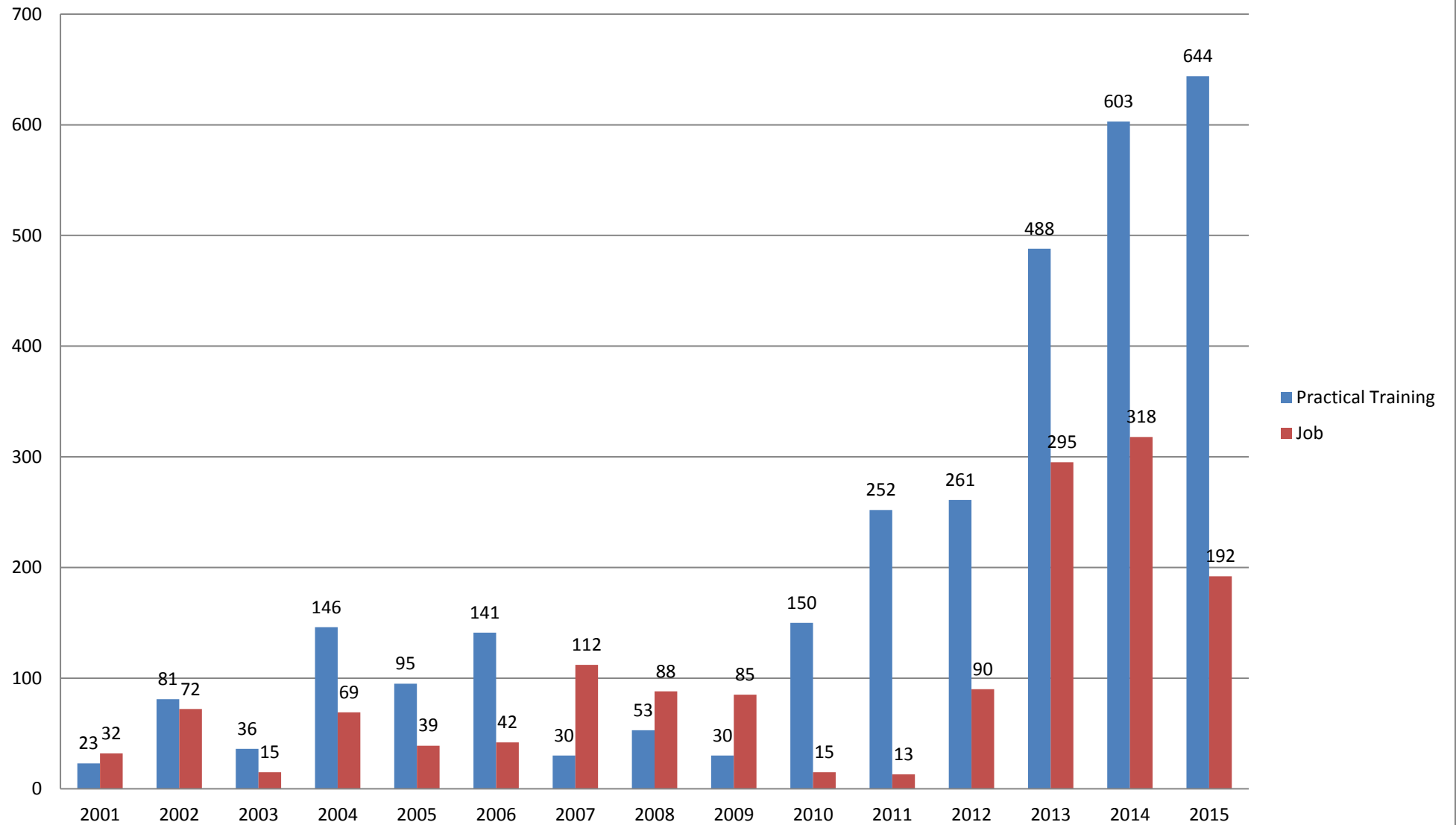

Recruitment for practice - Computer Systems Engineering Department

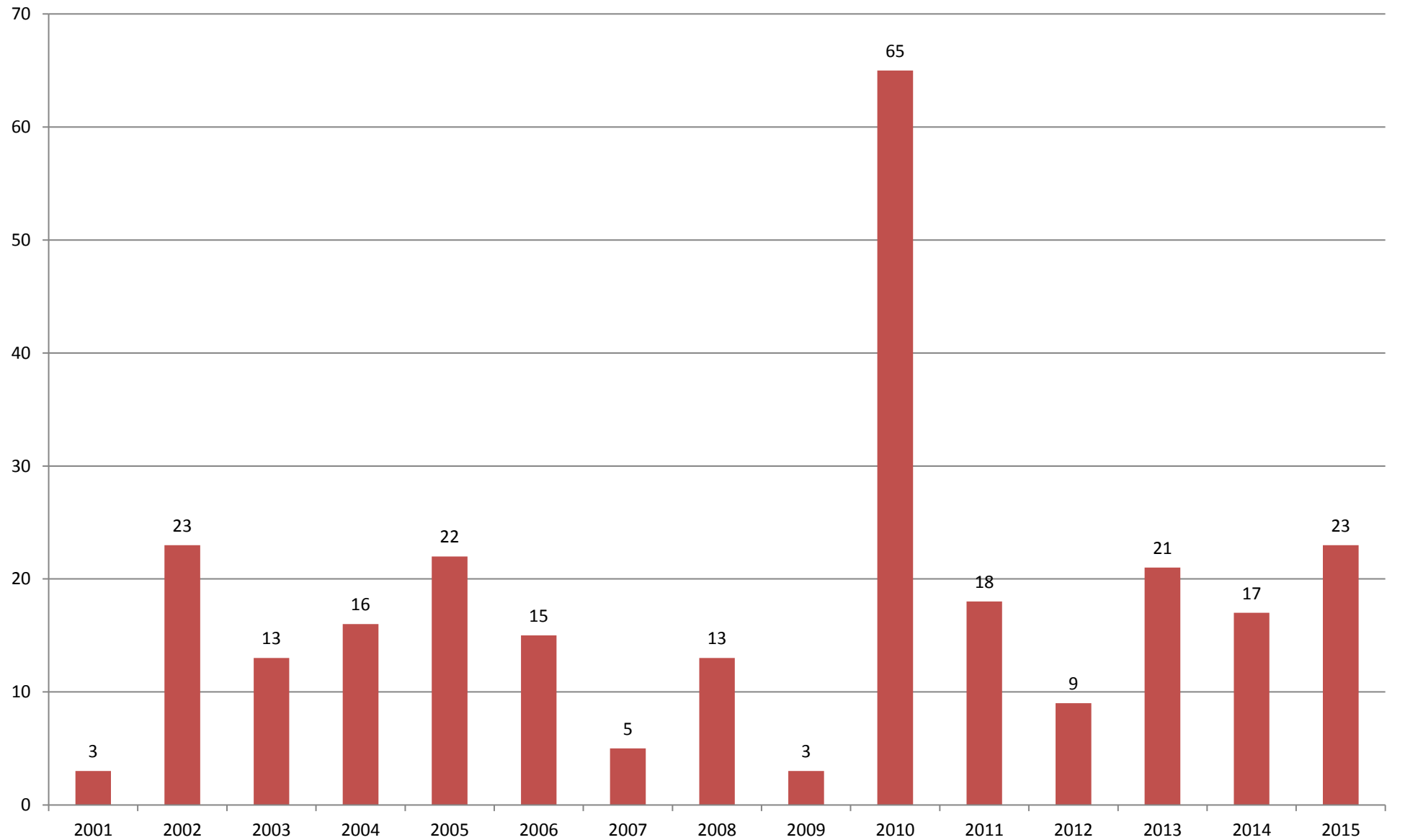

Recruitment for work - Computer Systems Engineering Department

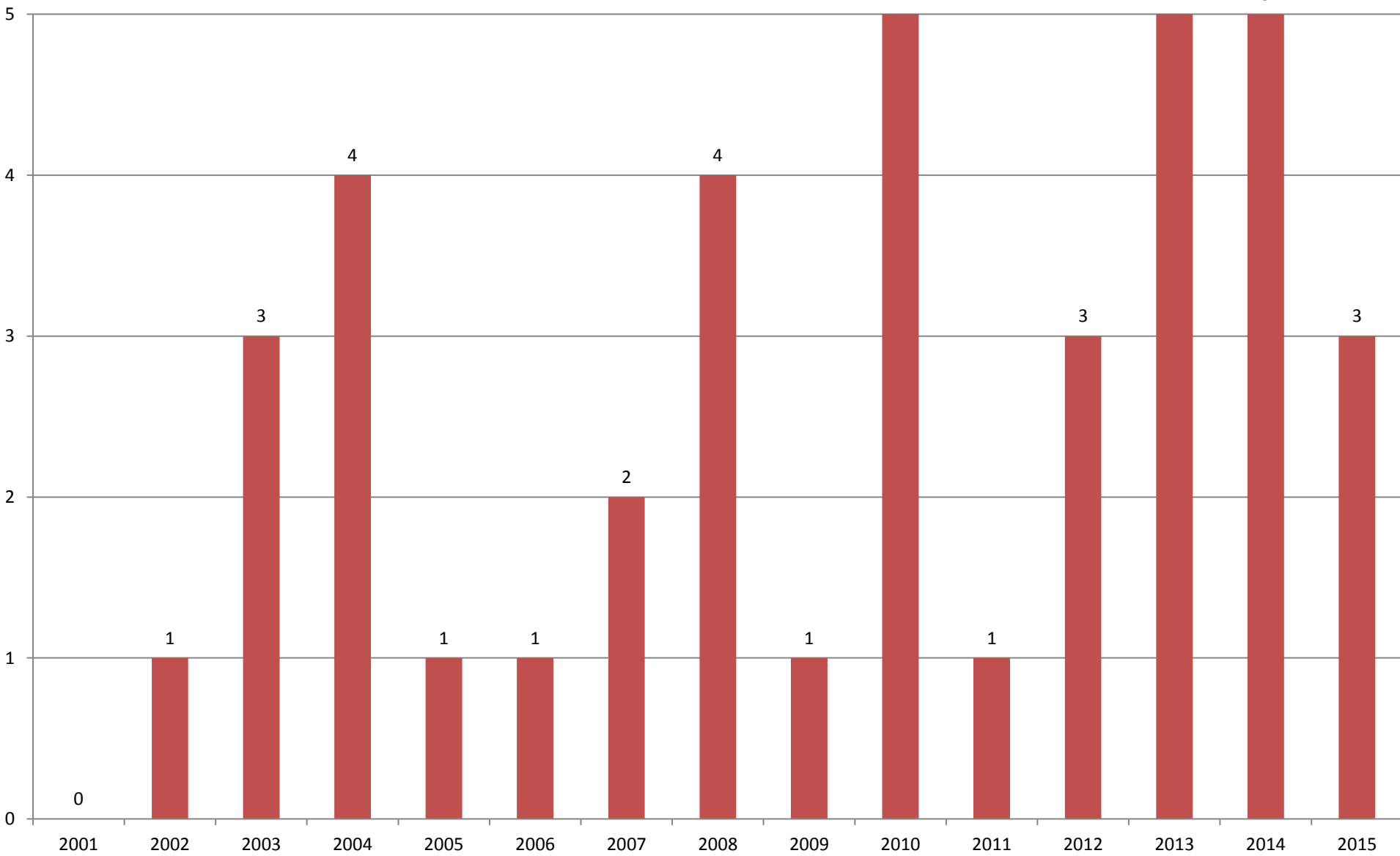

Applications - Computer Systems Engineering Department

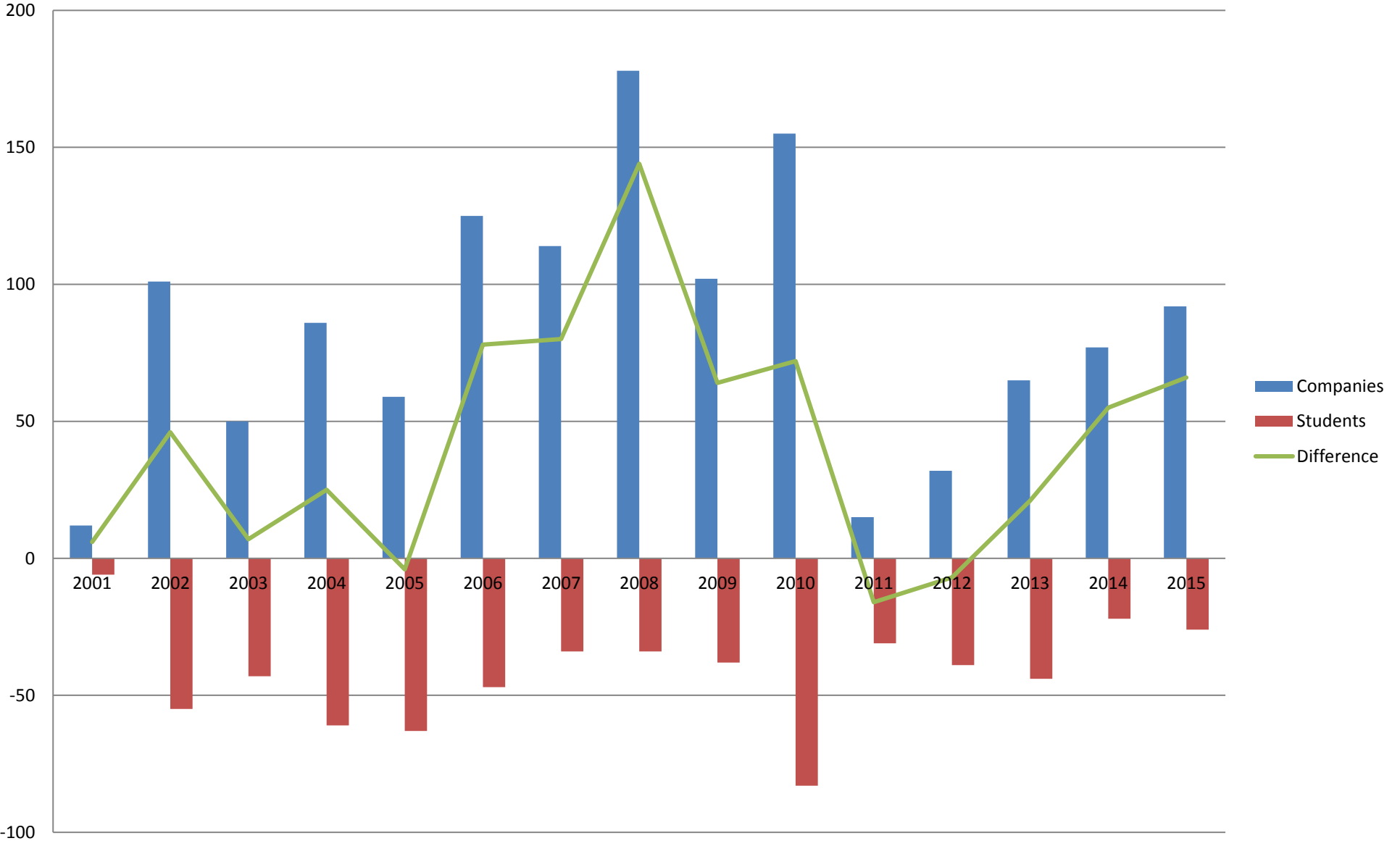

Distribution of graduates - students applications - Textile Engineering Department

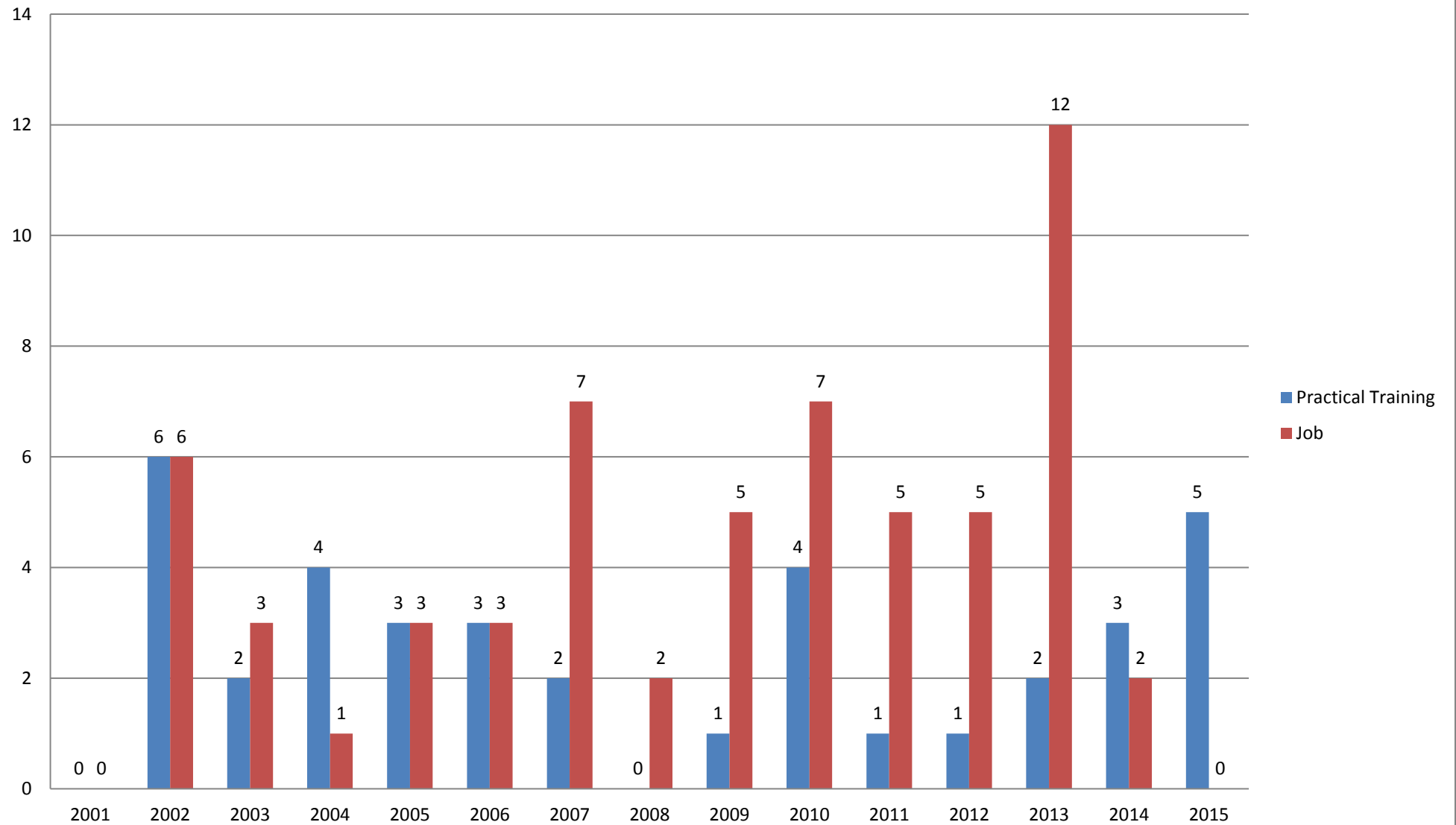

Distribution of business applications - Textile Engineering Department

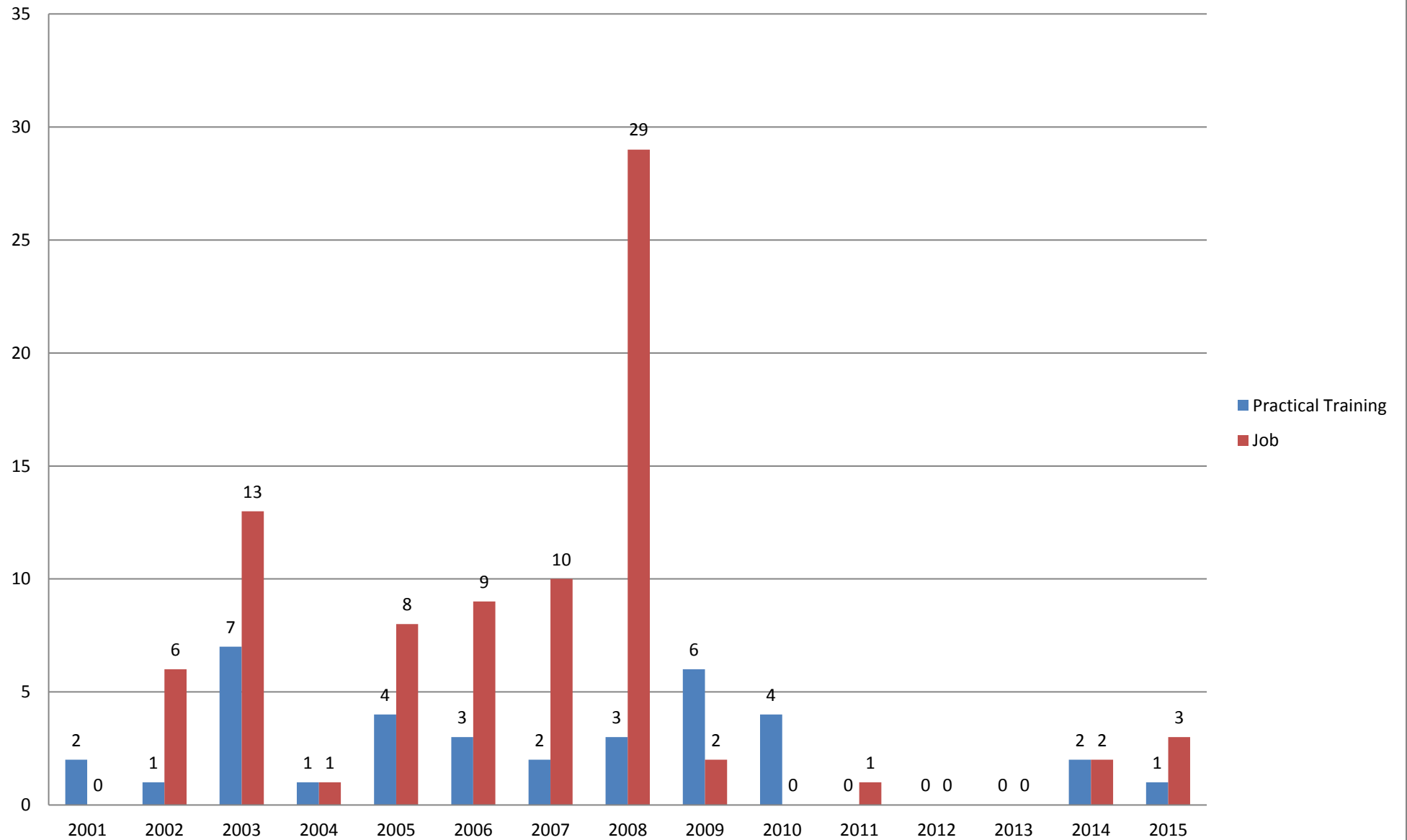

CVs of graduates - students sent to businesses -Textile Engineering Department

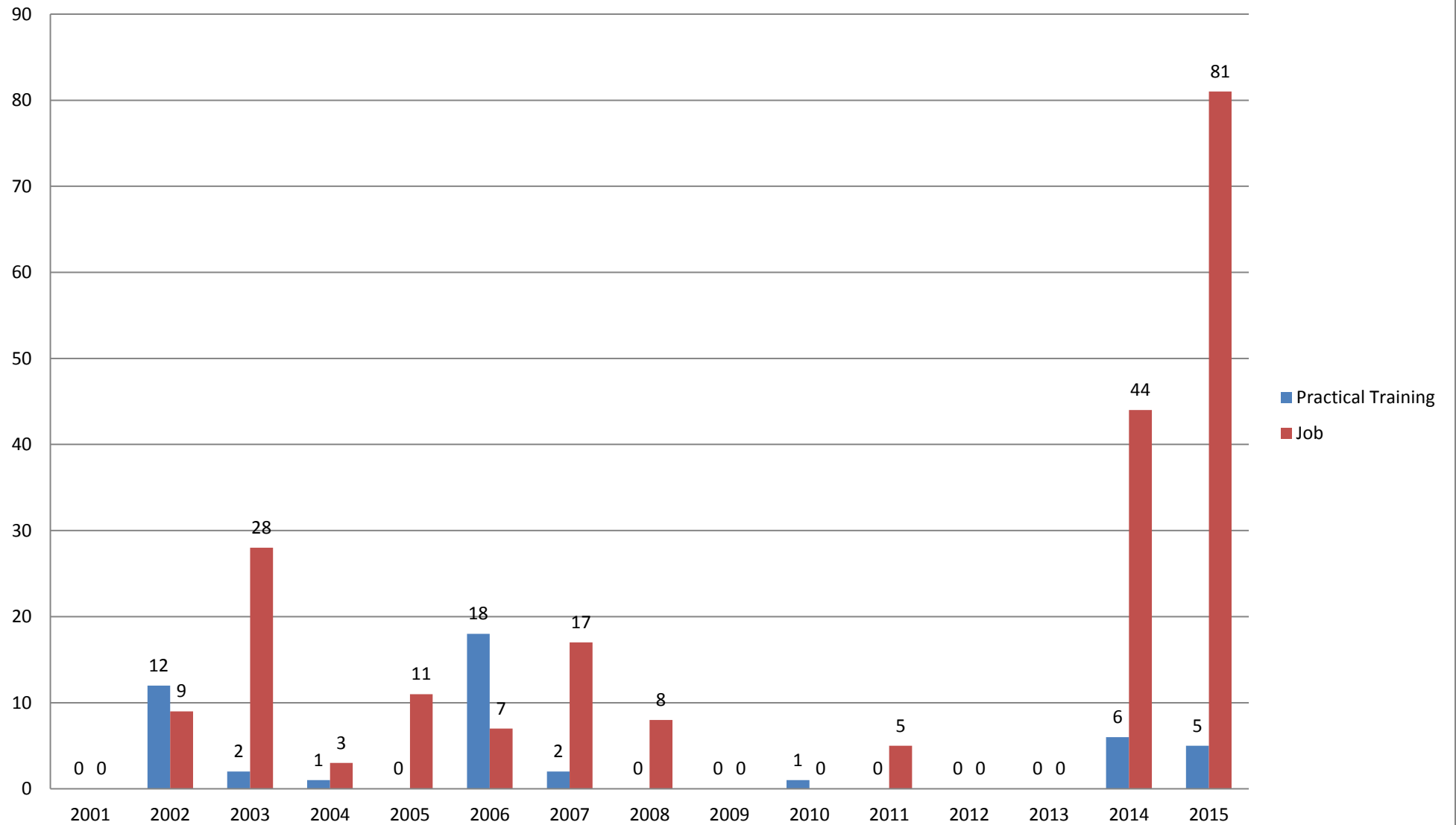

Recruitment for practice - Textile Engineering Department

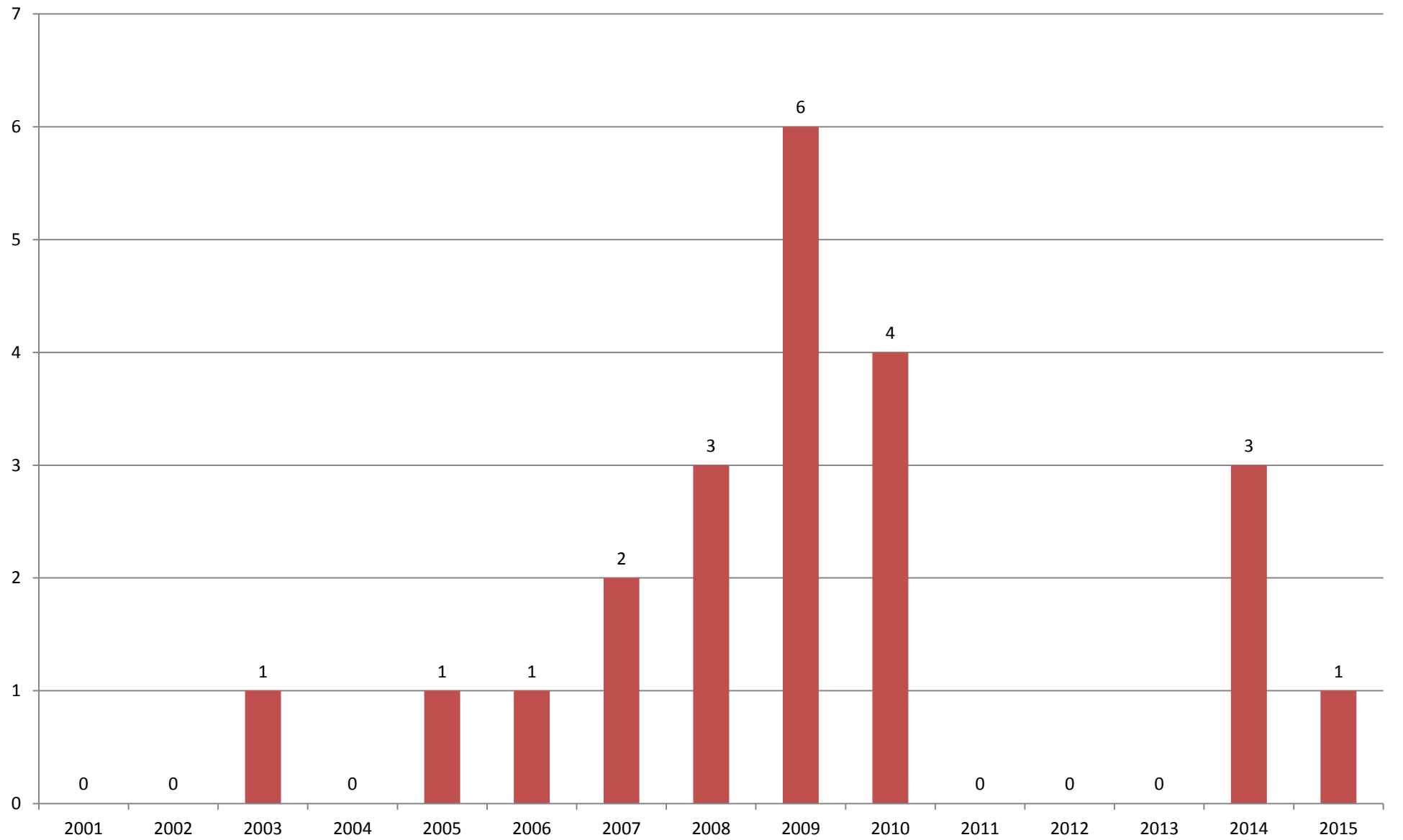

Recruitment for work - Textile Engineering Department

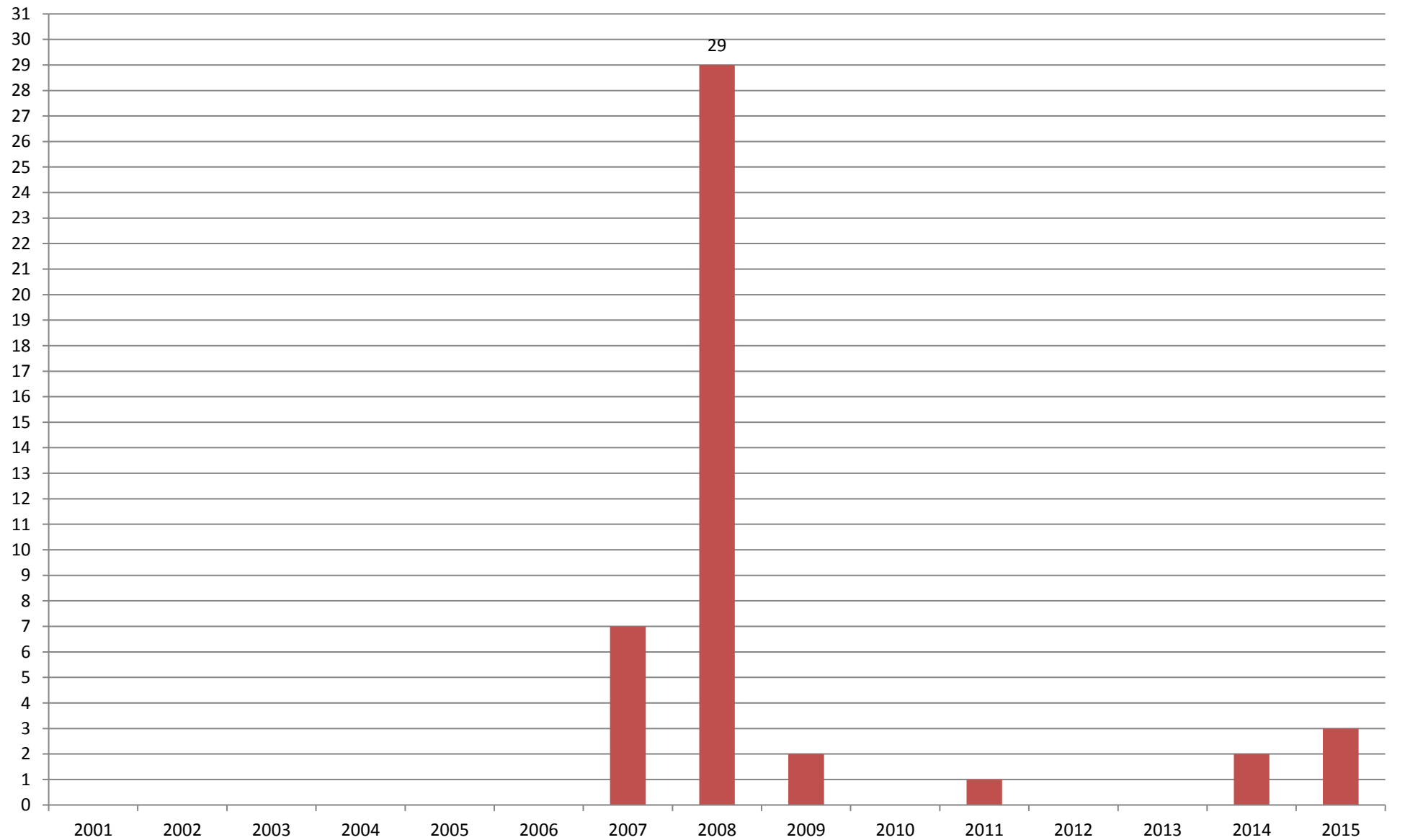

Applications - Textile Engineering Department

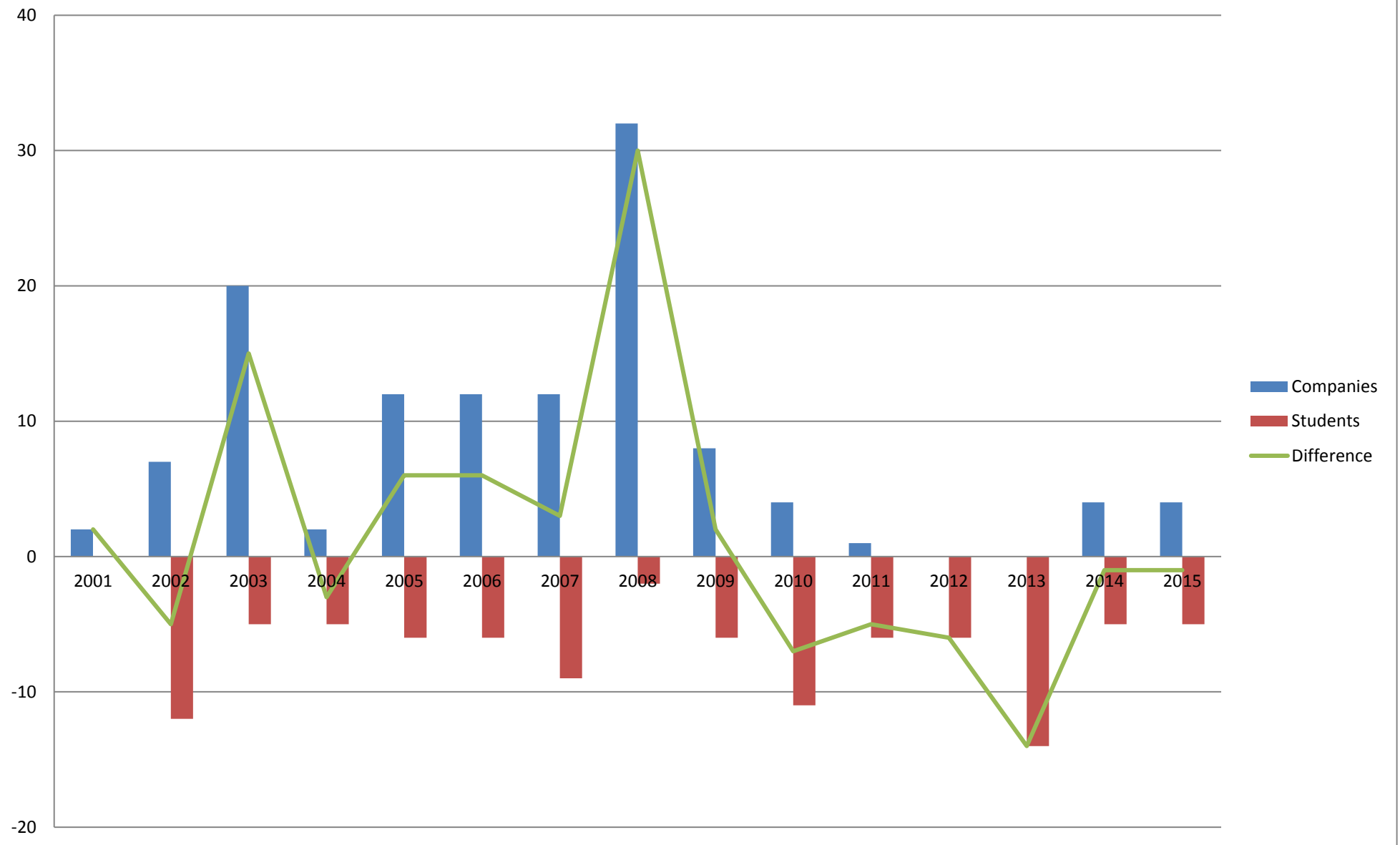

Distribution of graduates - students applications - Mechanical Engineering Department

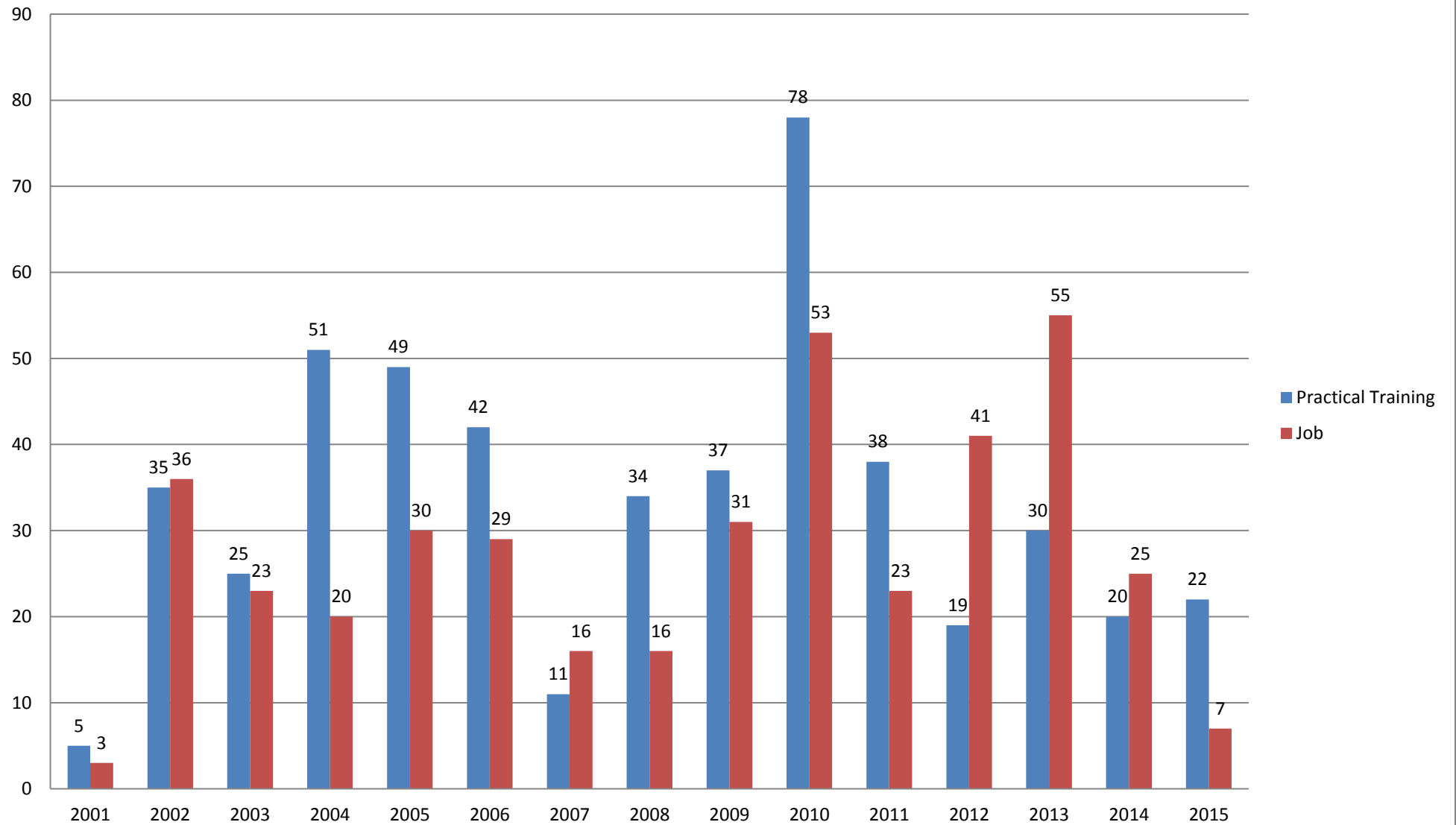

Distribution of business applications - Mechanical Engineering Department

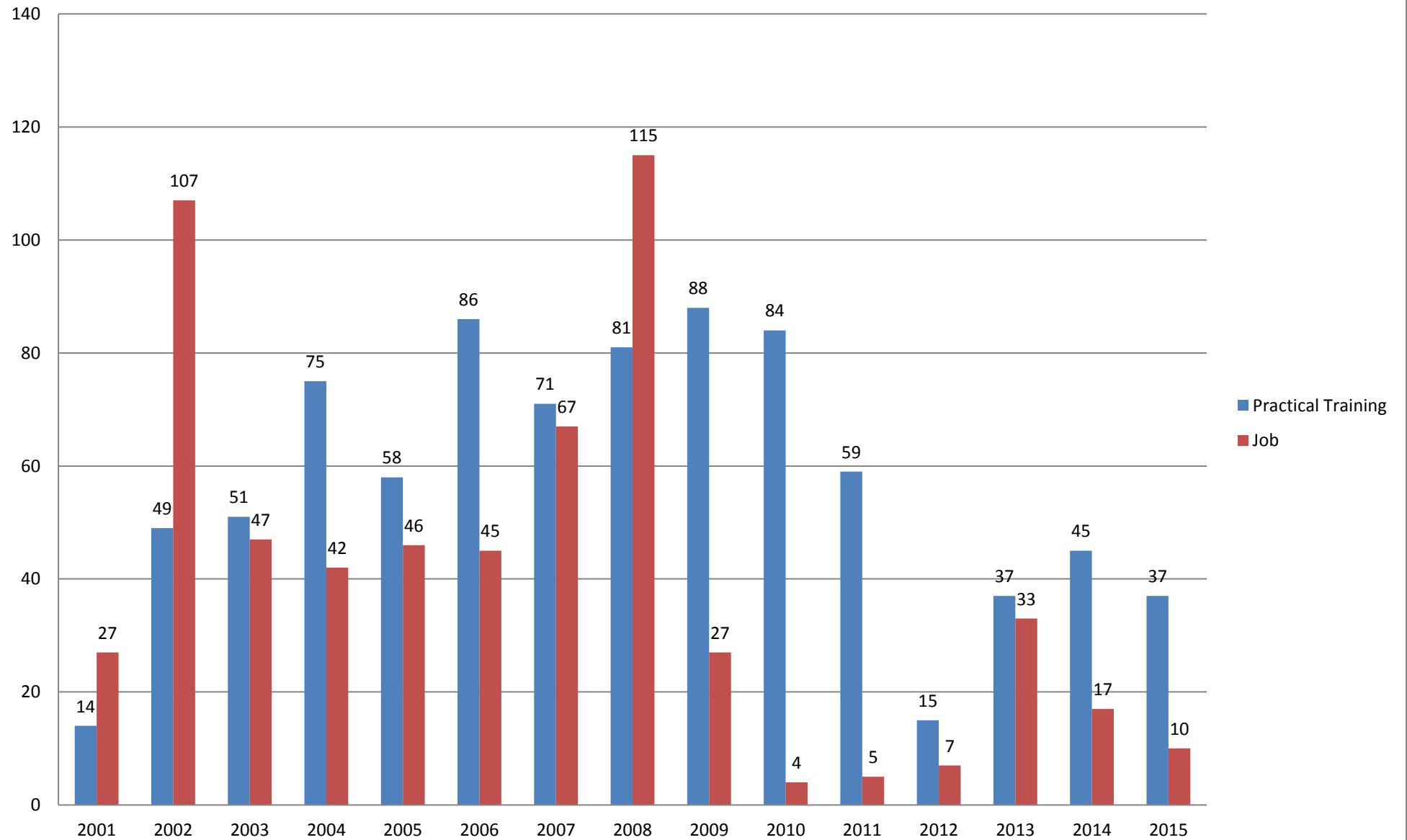

CVs of graduates - students sent to businesses -Mechanical Engineering Department

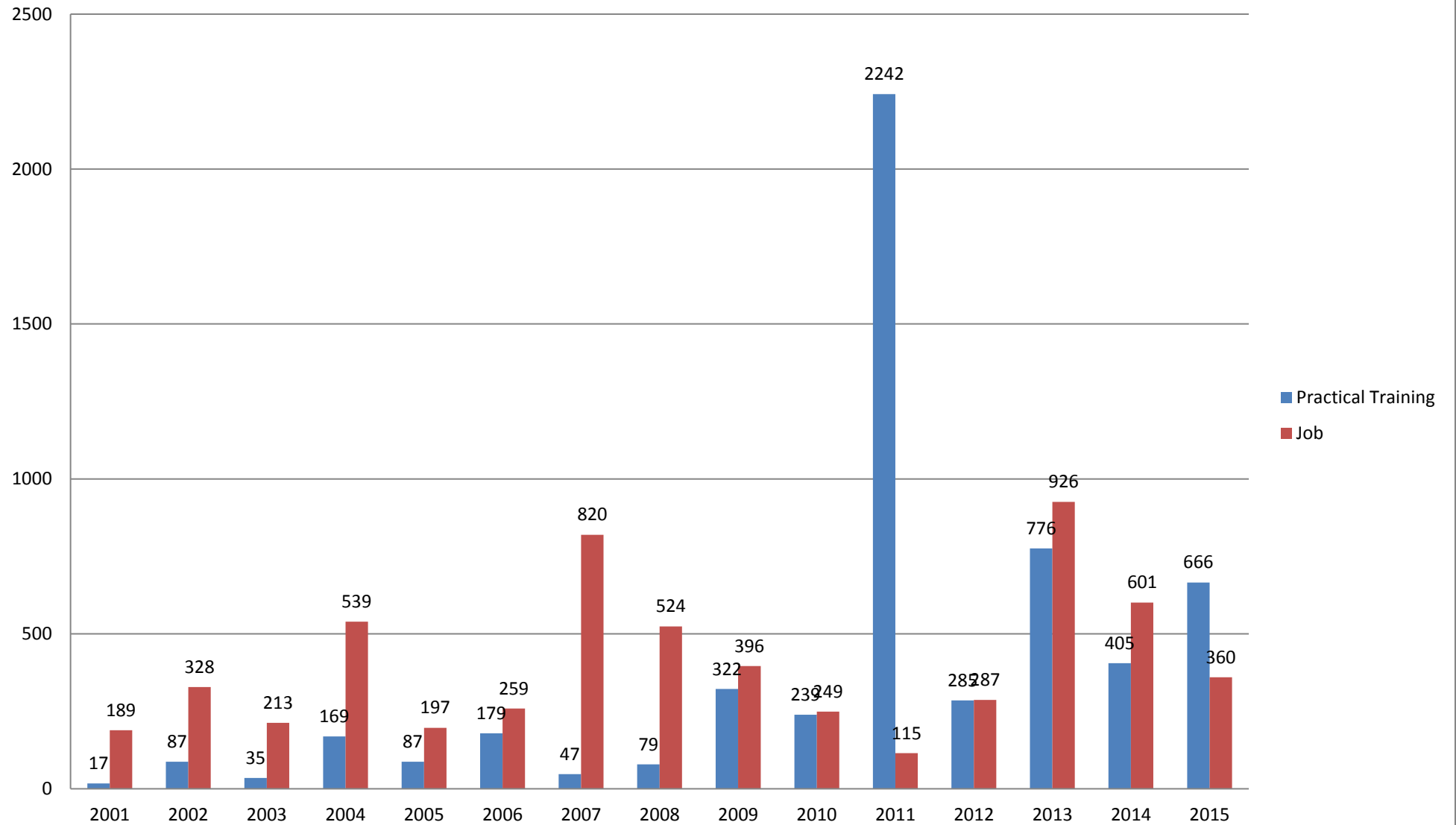

Recruitment for practice - Mechanical Engineering Department

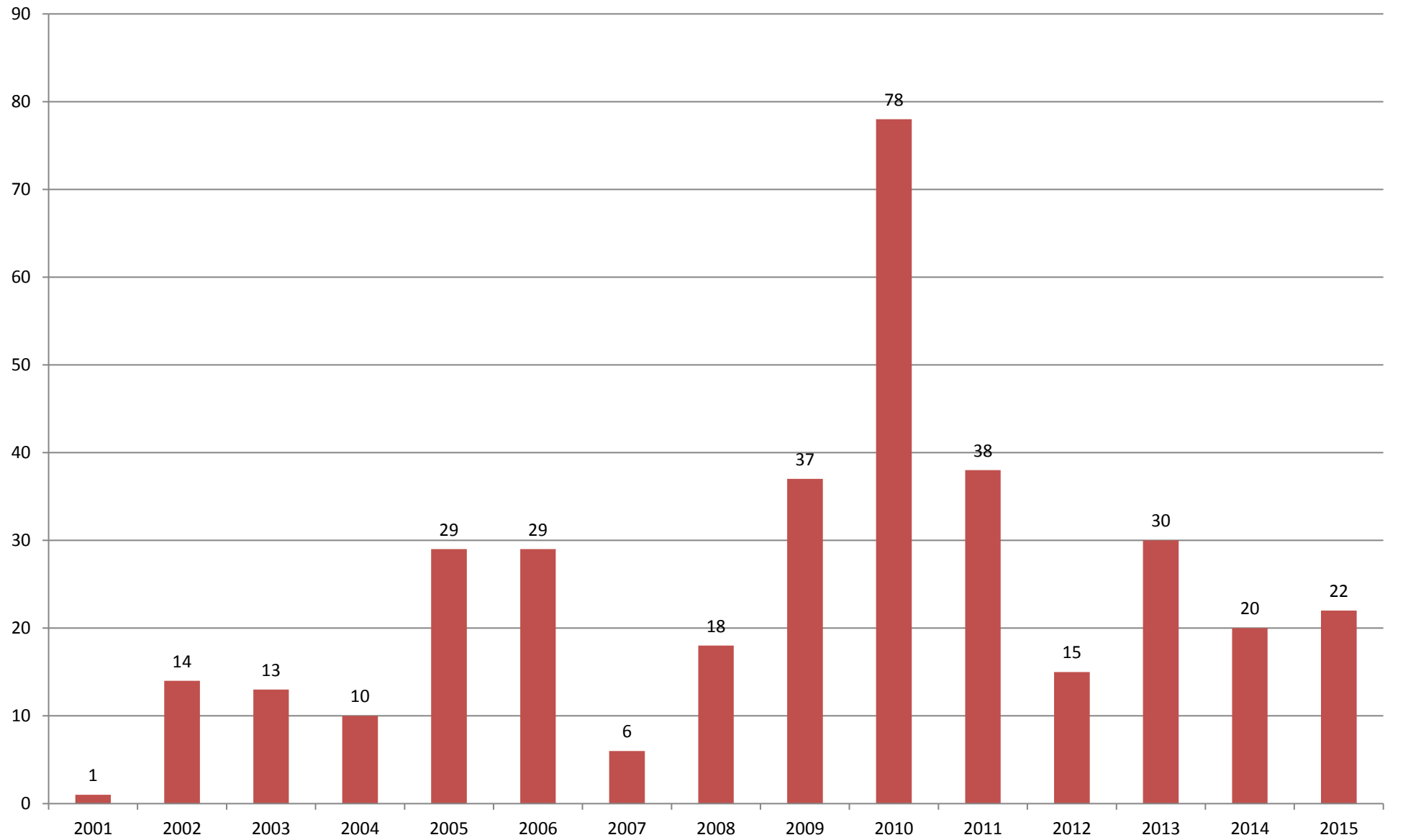

Recruitment for work - Mechanical Engineering Department

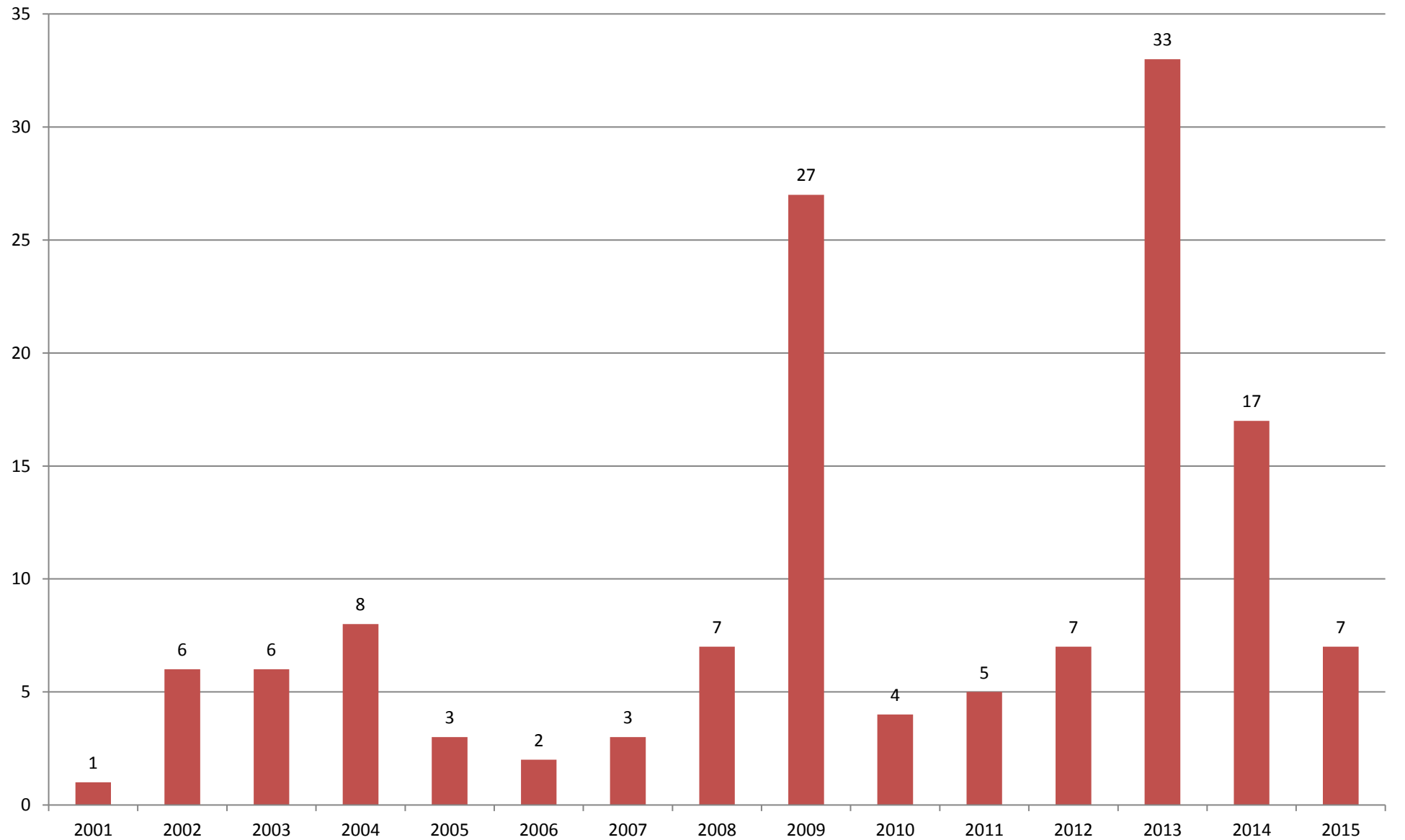

Applications - Mechanical Engineering Department

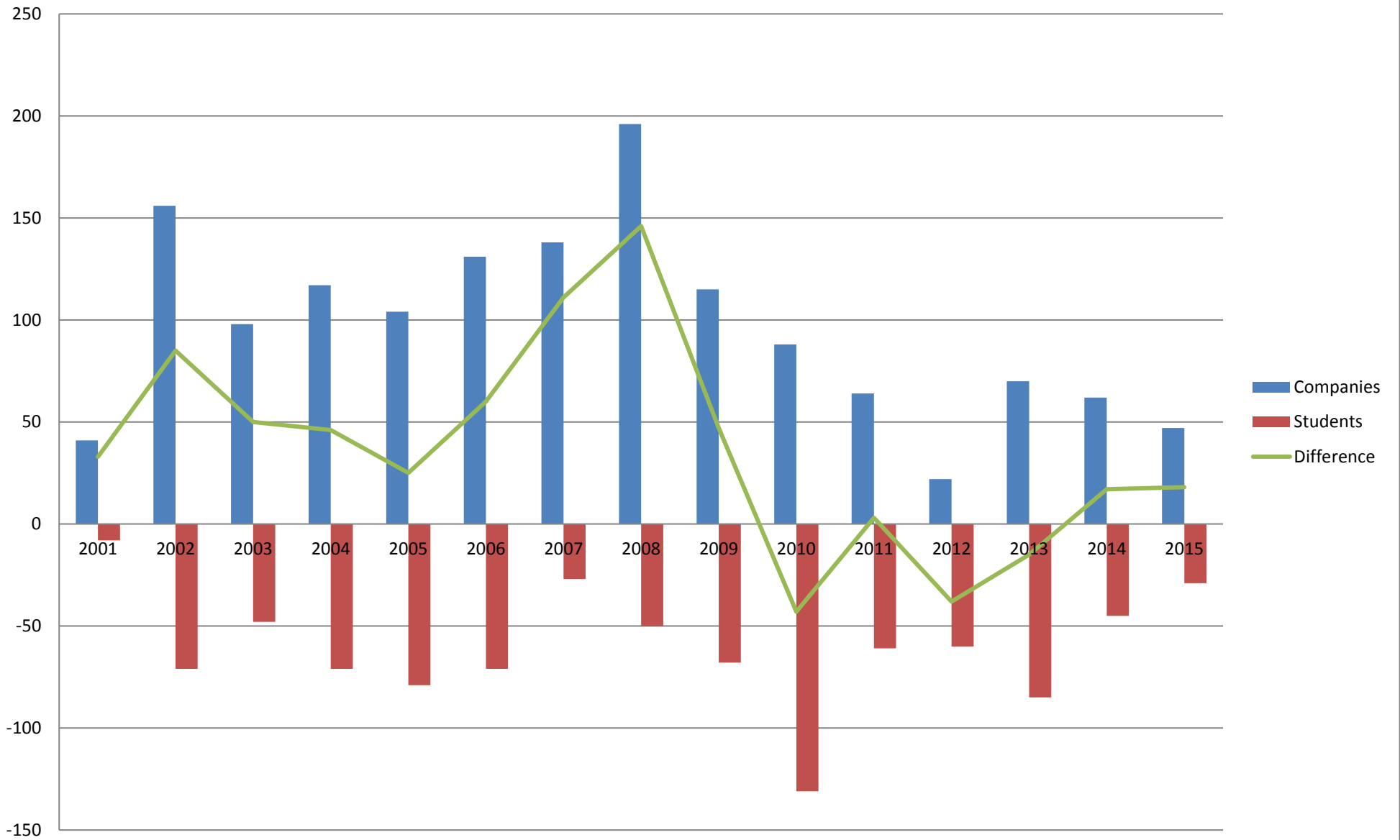

Distribution of graduates - students applications - Civil Engineering Department

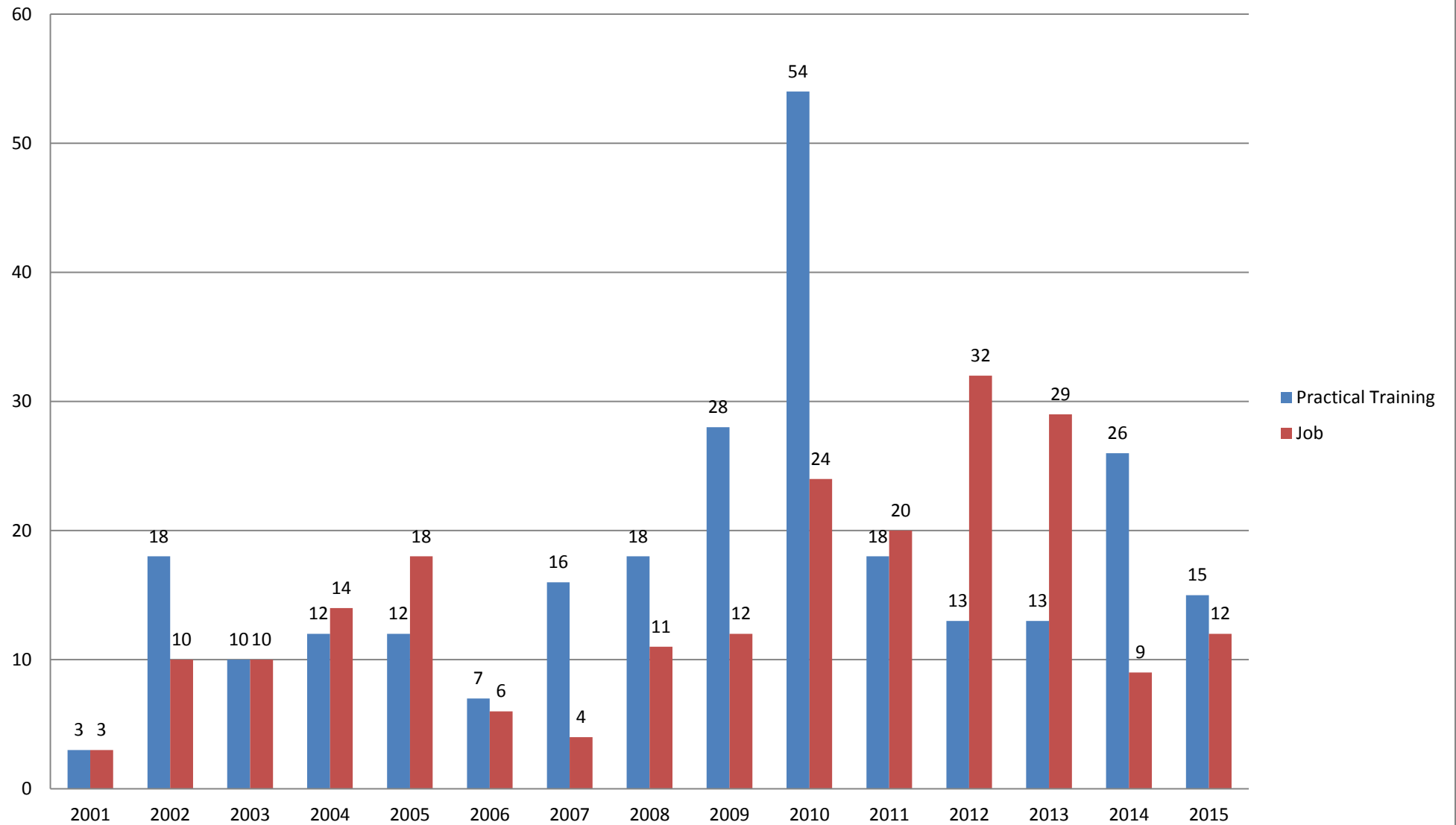

Distribution of business applications - Civil Engineering Department

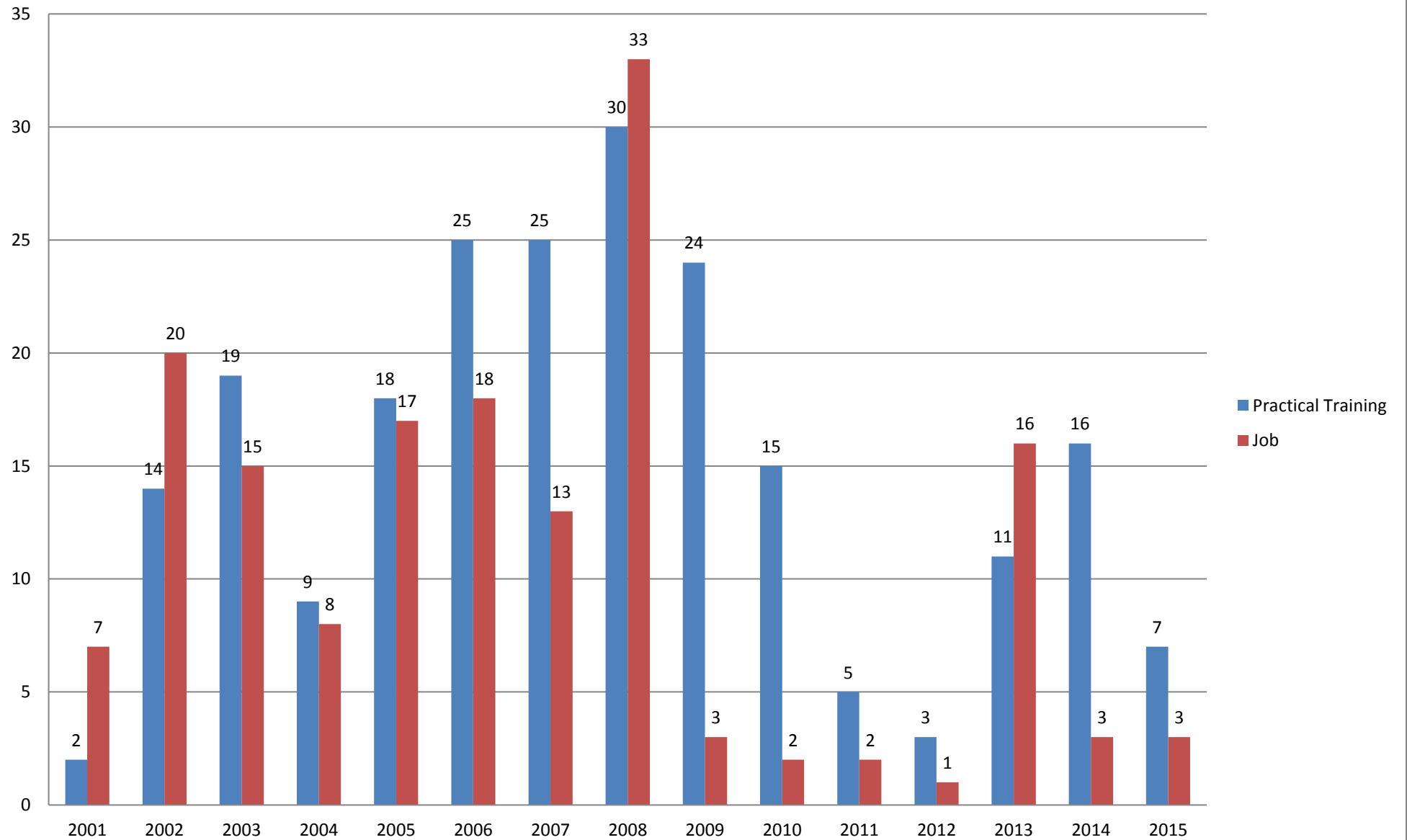

CVs of graduates - students sent to businesses -Civil Engineering Department

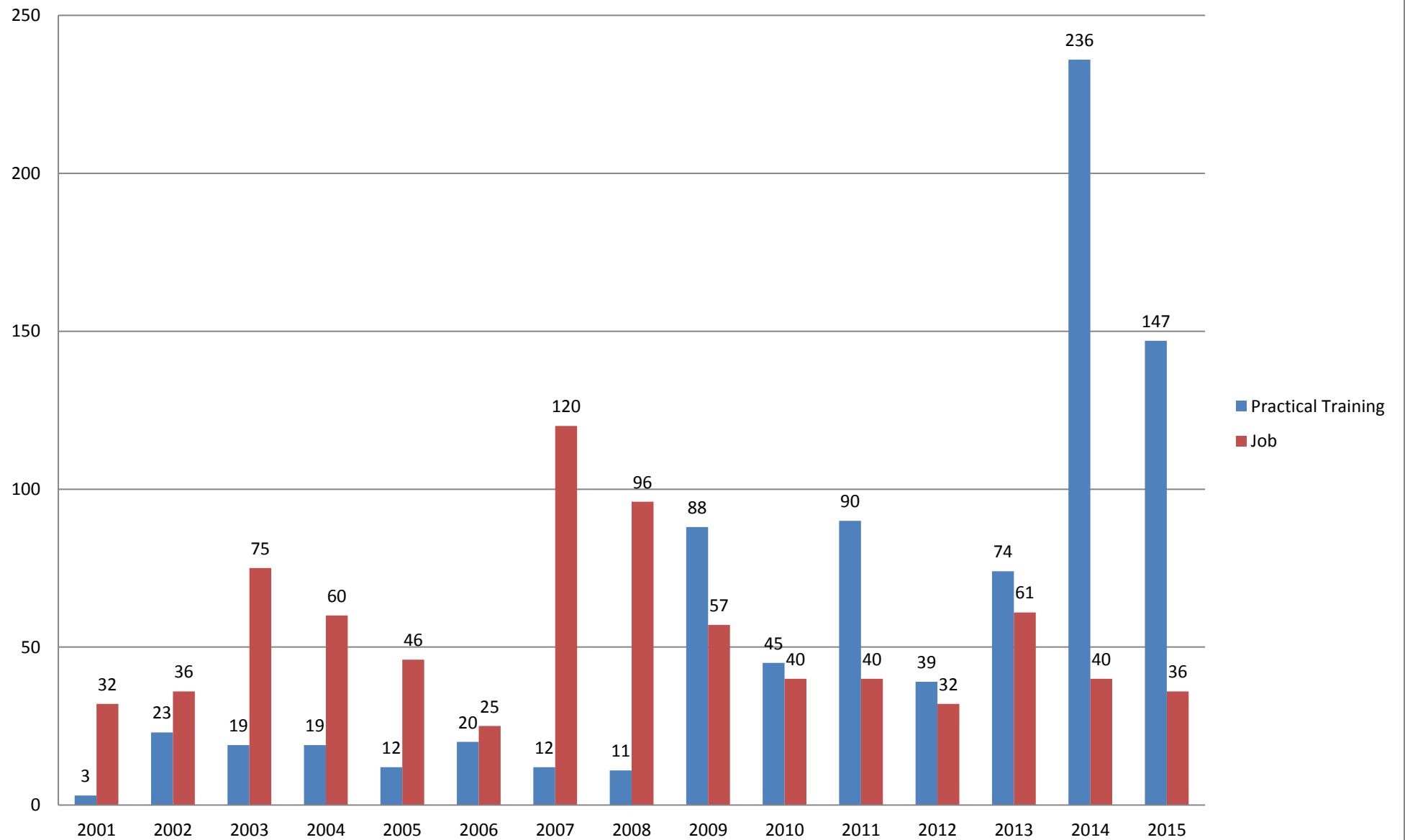

Recruitment for practice - Civil Engineering Department

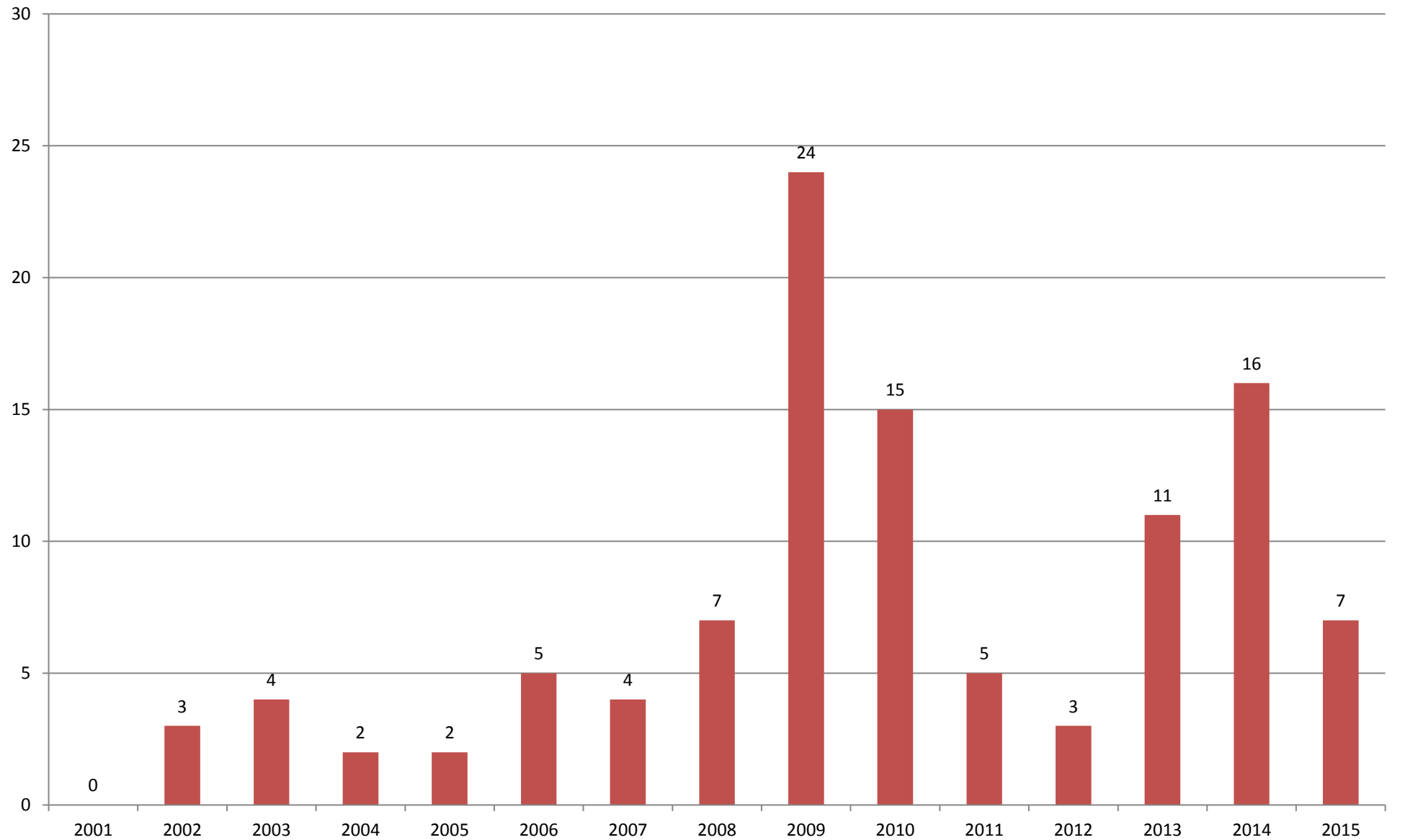

Recruitment for work - Civil Engineering Department

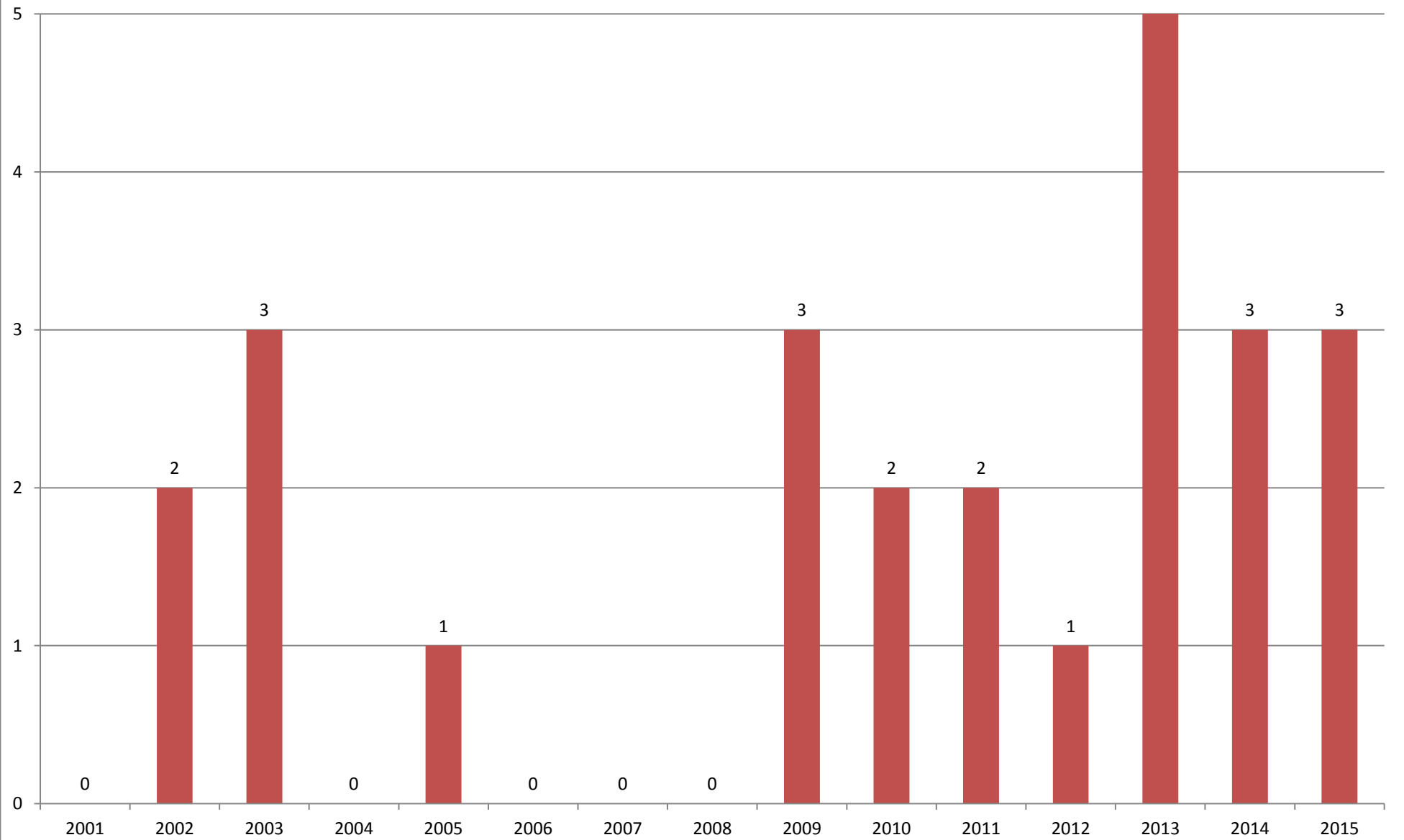

Applications - Civil Engineering Department

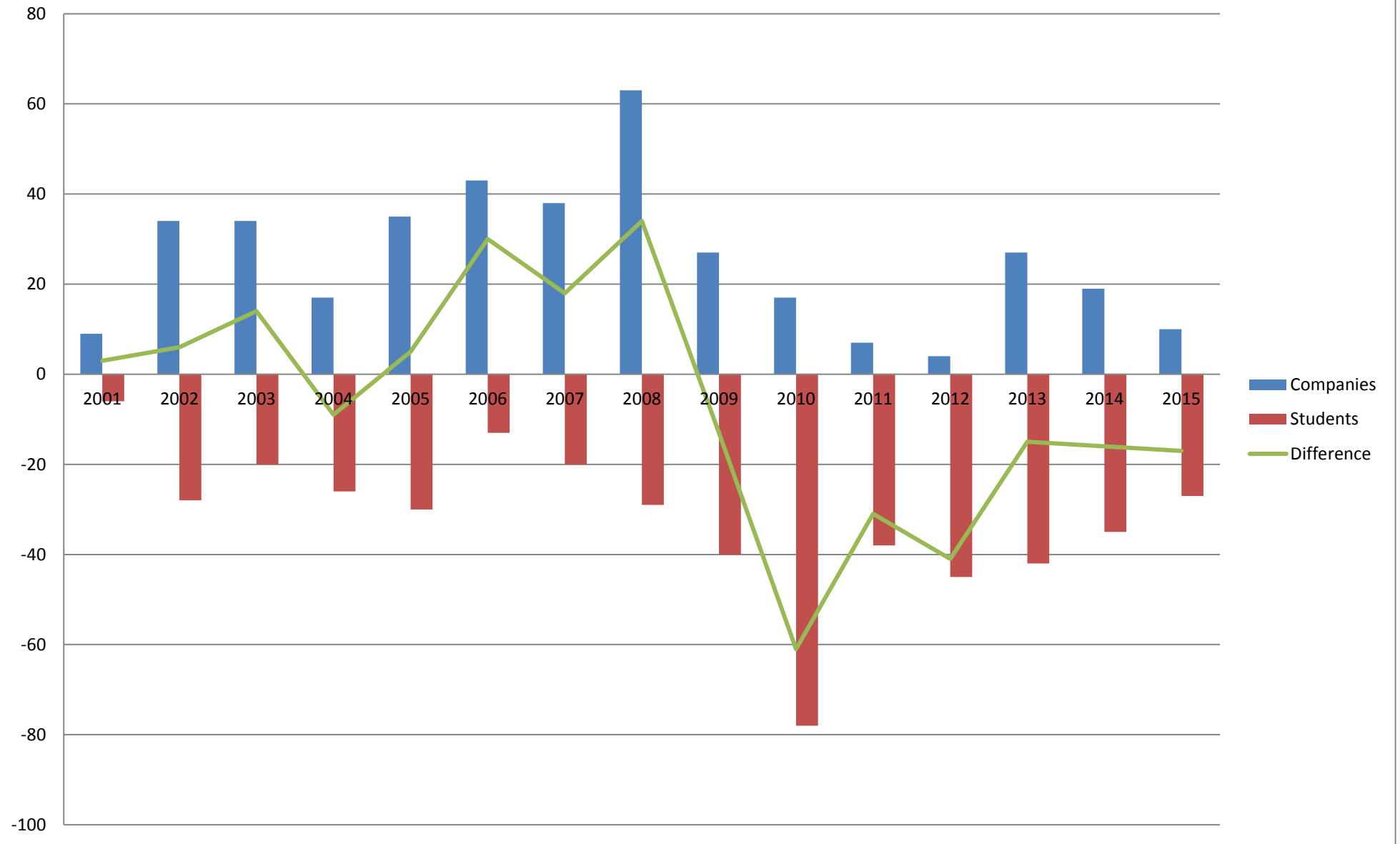

Distribution of graduates - students applications - Business Administration Department

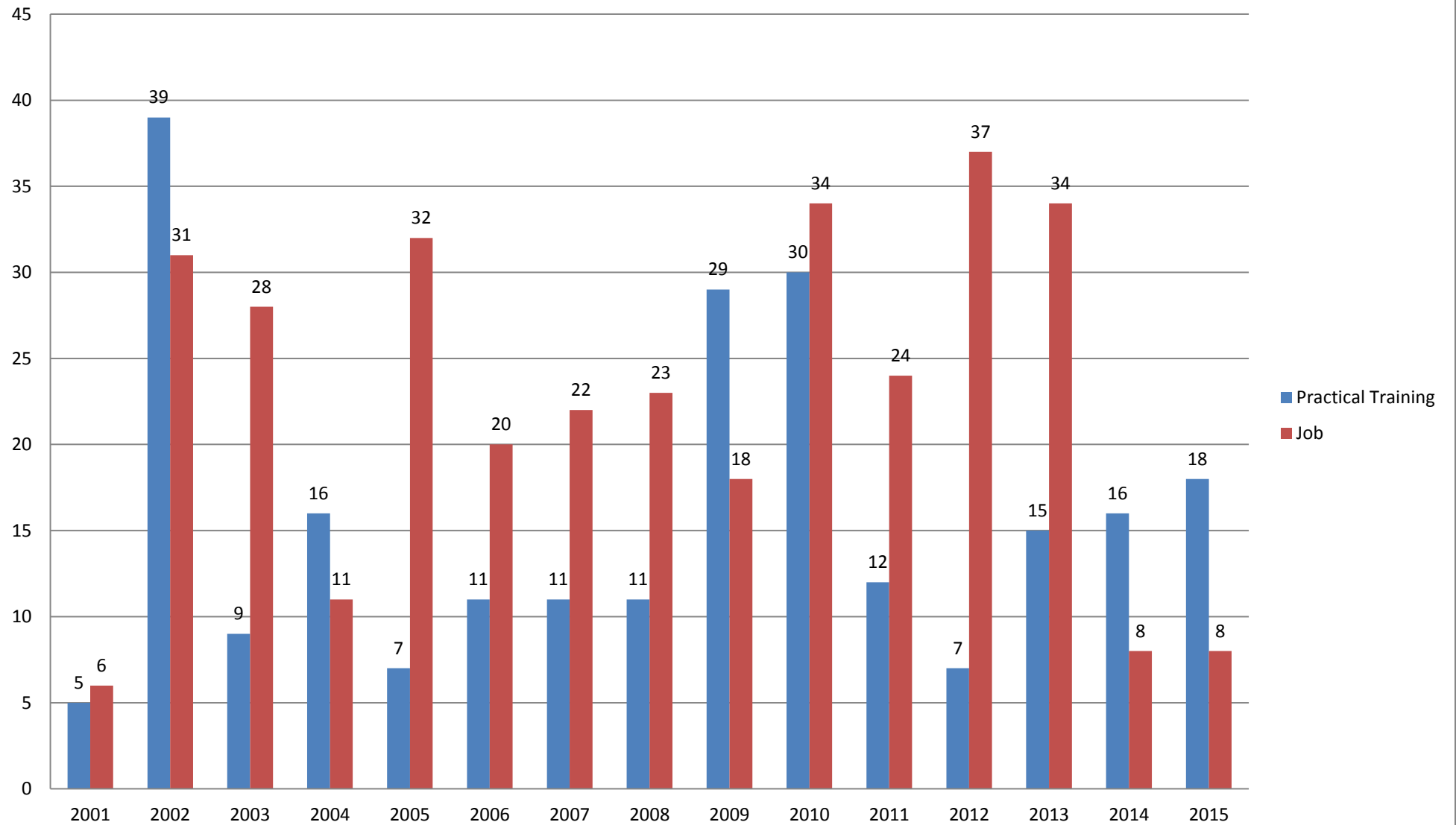

Distribution of business applications - Business Administration Department

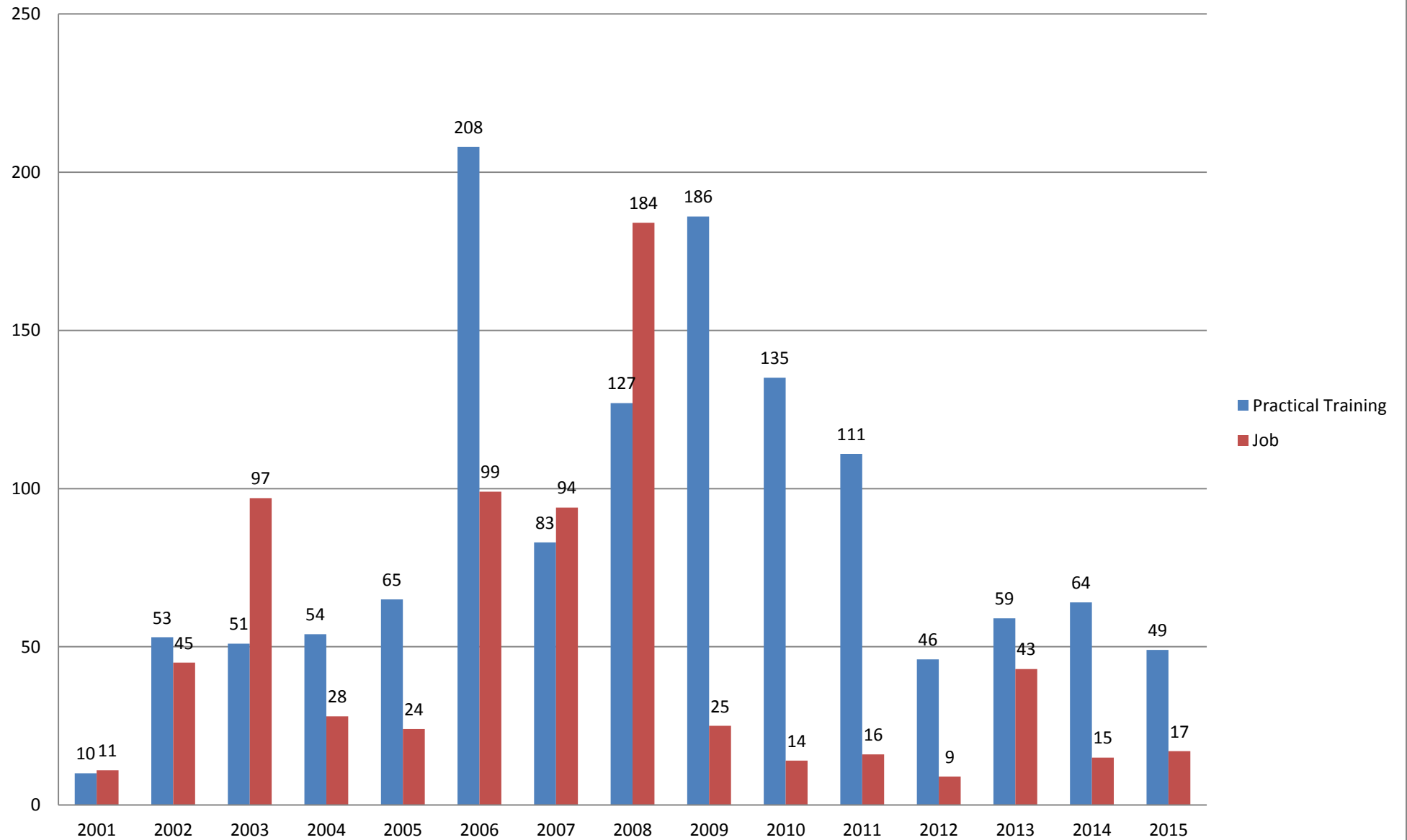

CVs of graduates - students sent to businesses - Business Administration Department

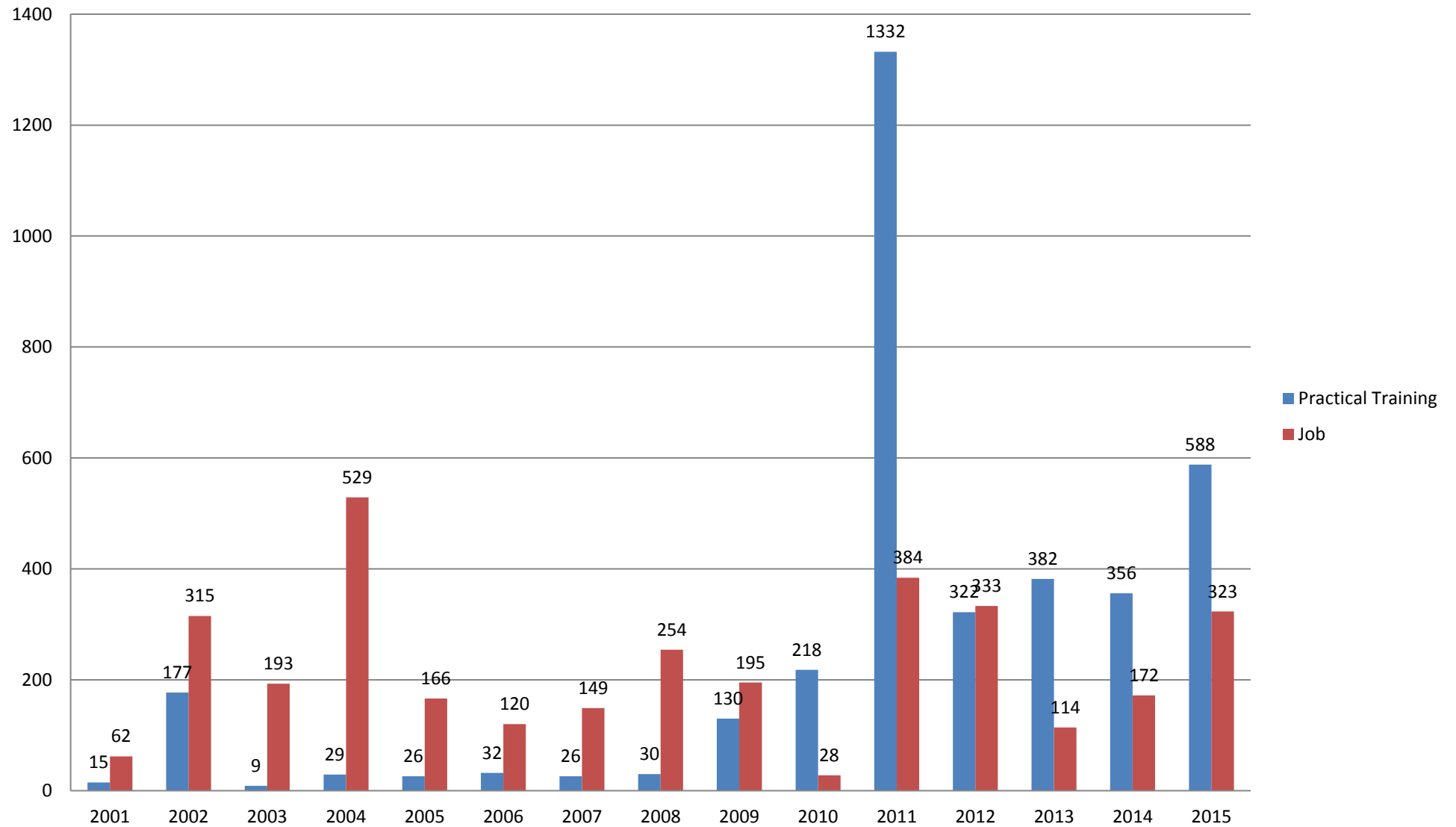

Recruitment for practice - Business Administration Department

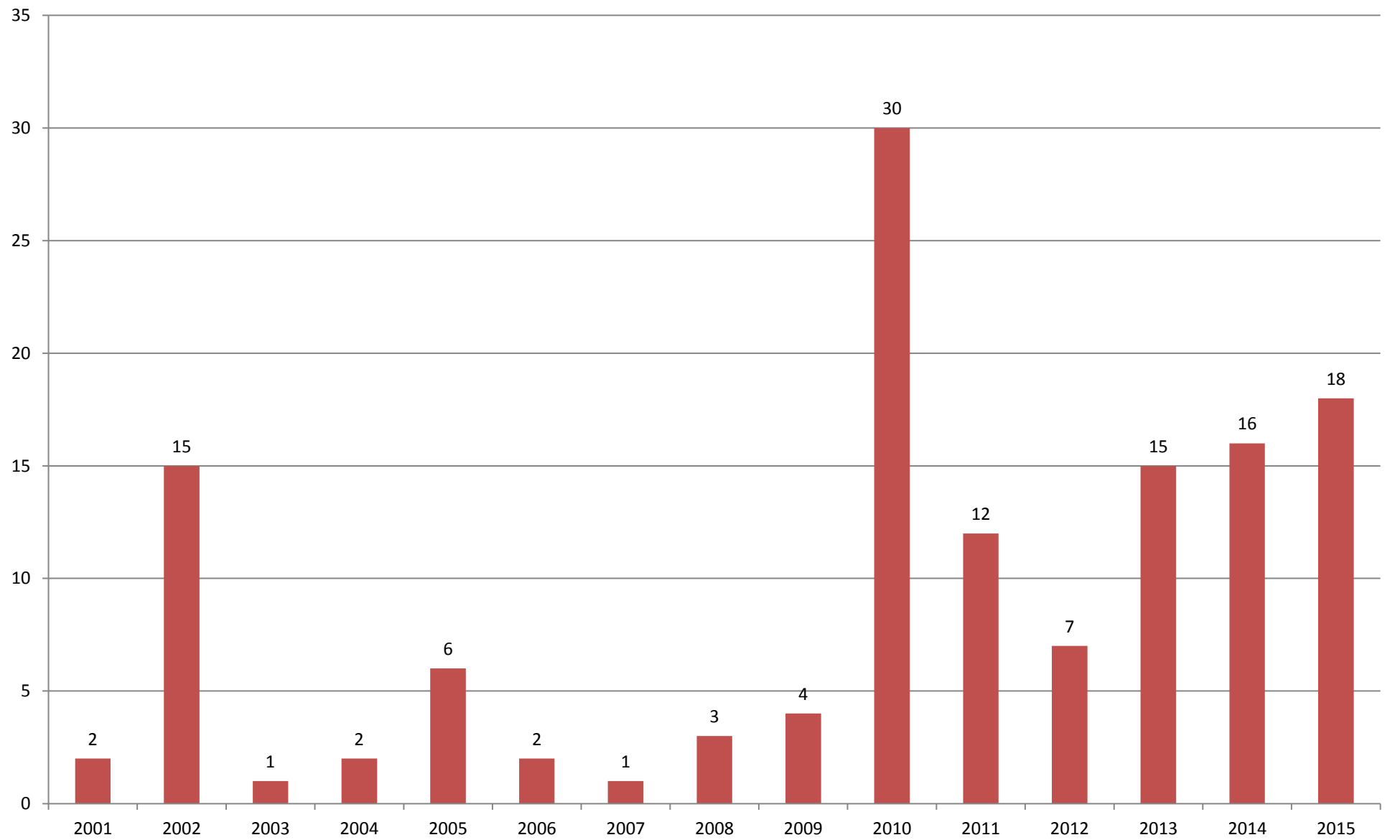

Recruitment for work - Business Administration Department

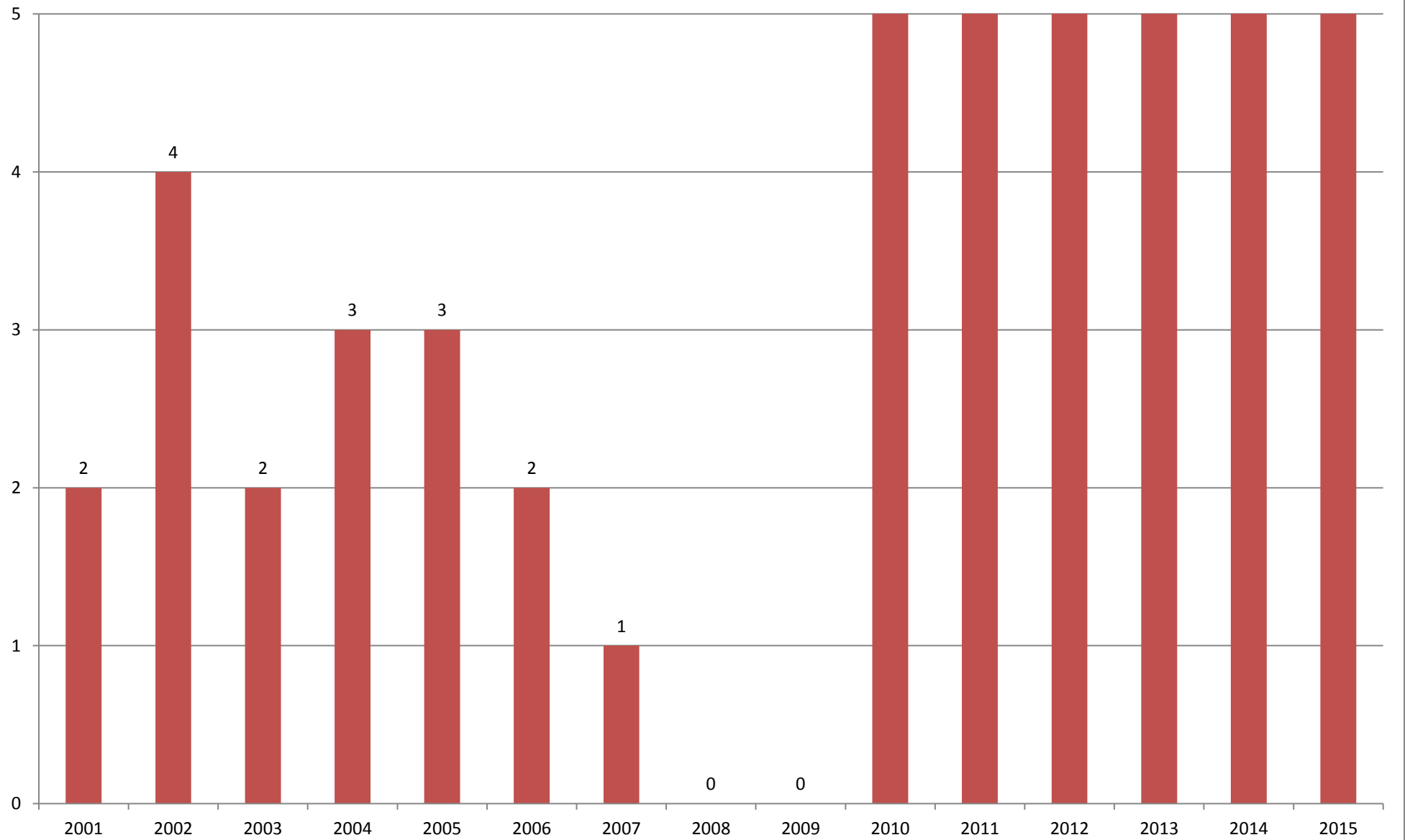

Applications - Business Administration Department

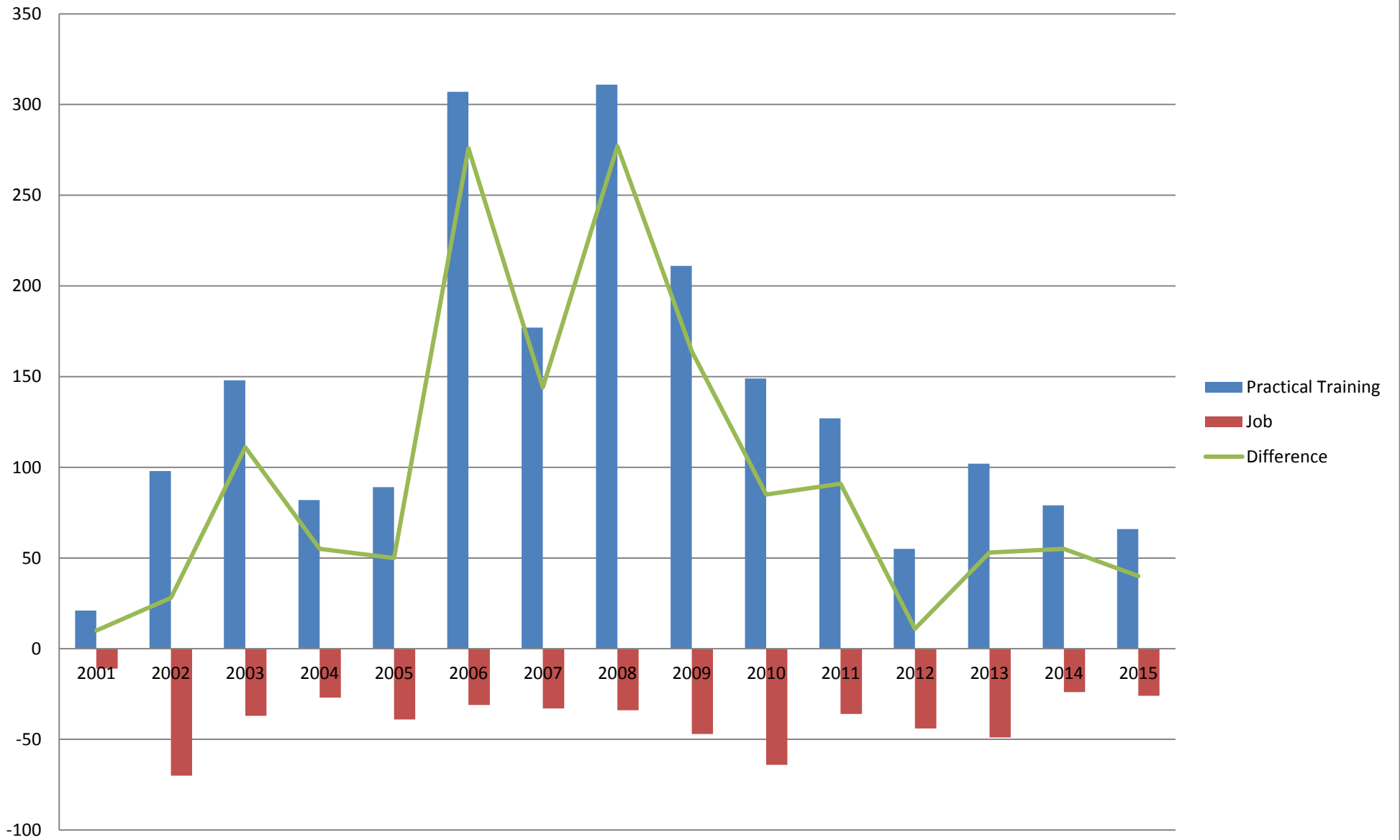

Distribution of graduates - students applications - Accounting Department

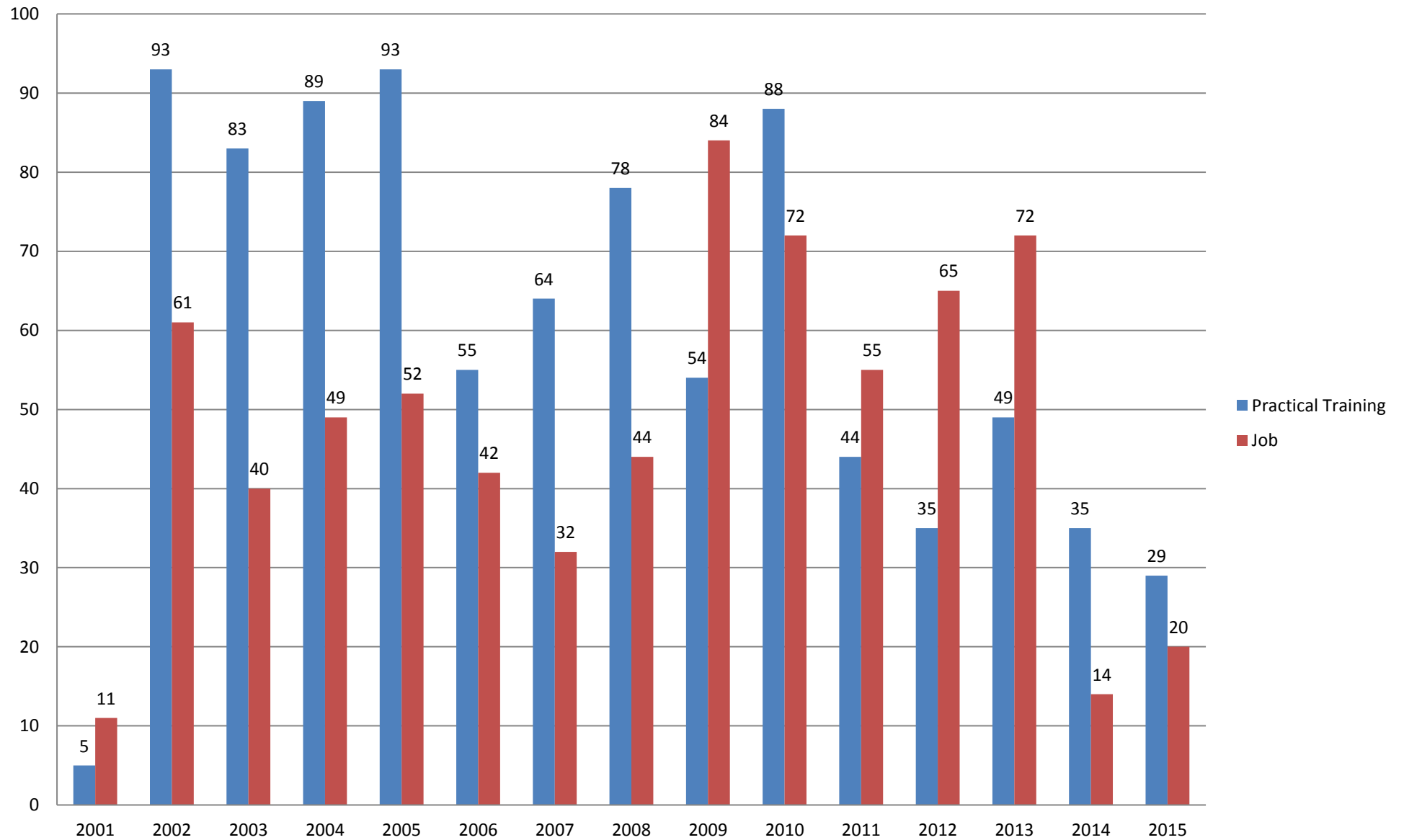

Distribution of business applications - Accounting Department

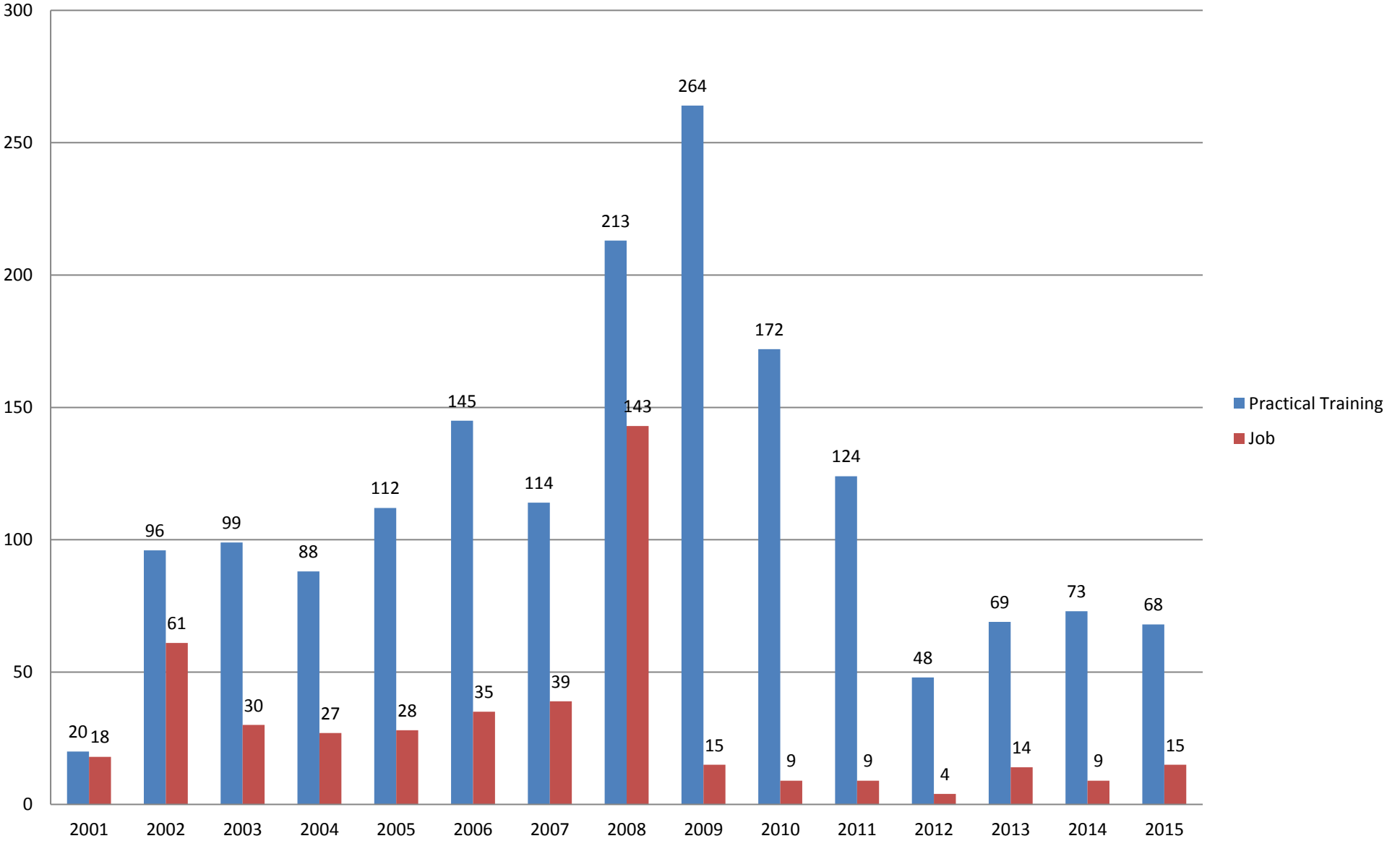

CVs of graduates - students sent to businesses - Accounting Department

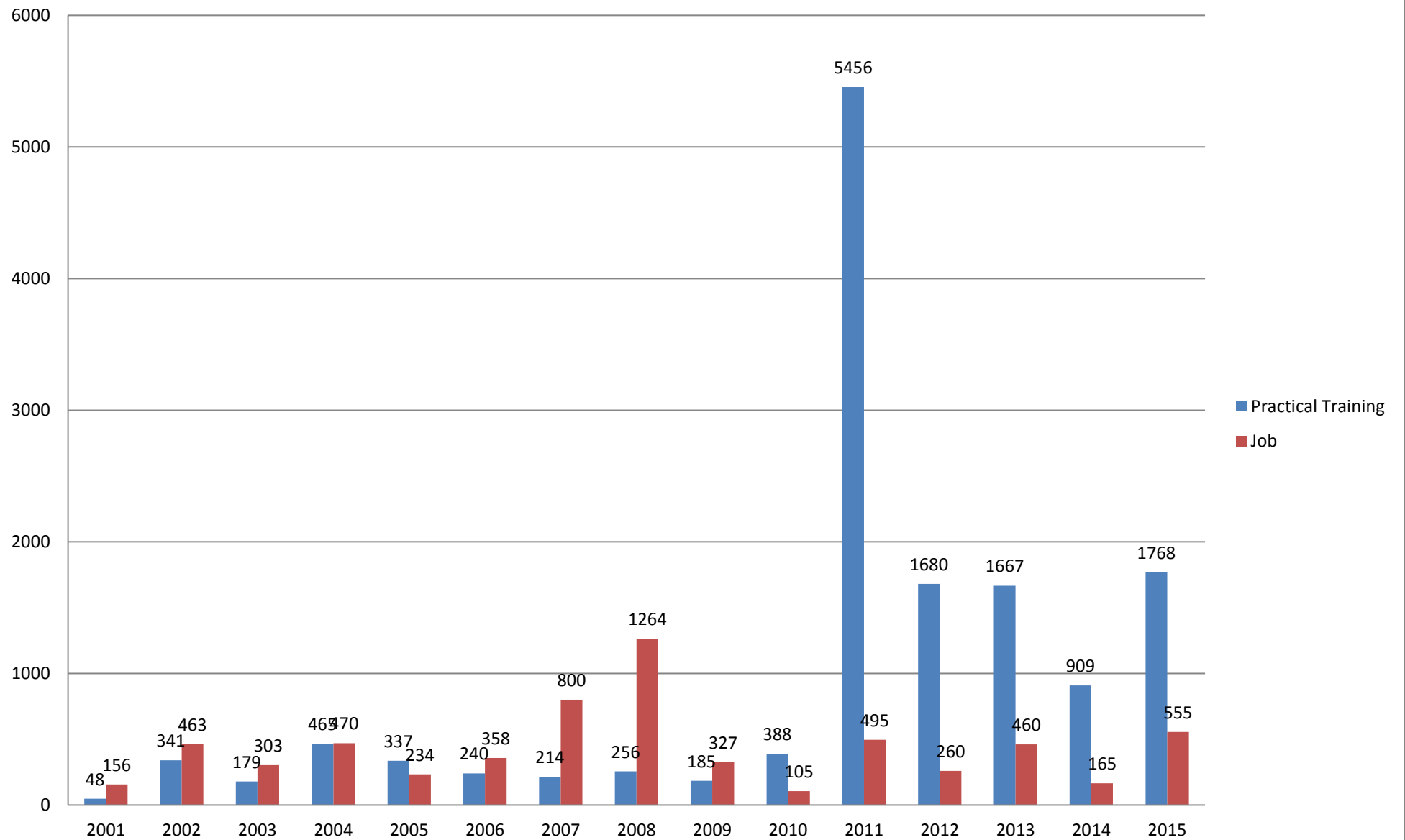

Recruitment for practice - Accounting Department

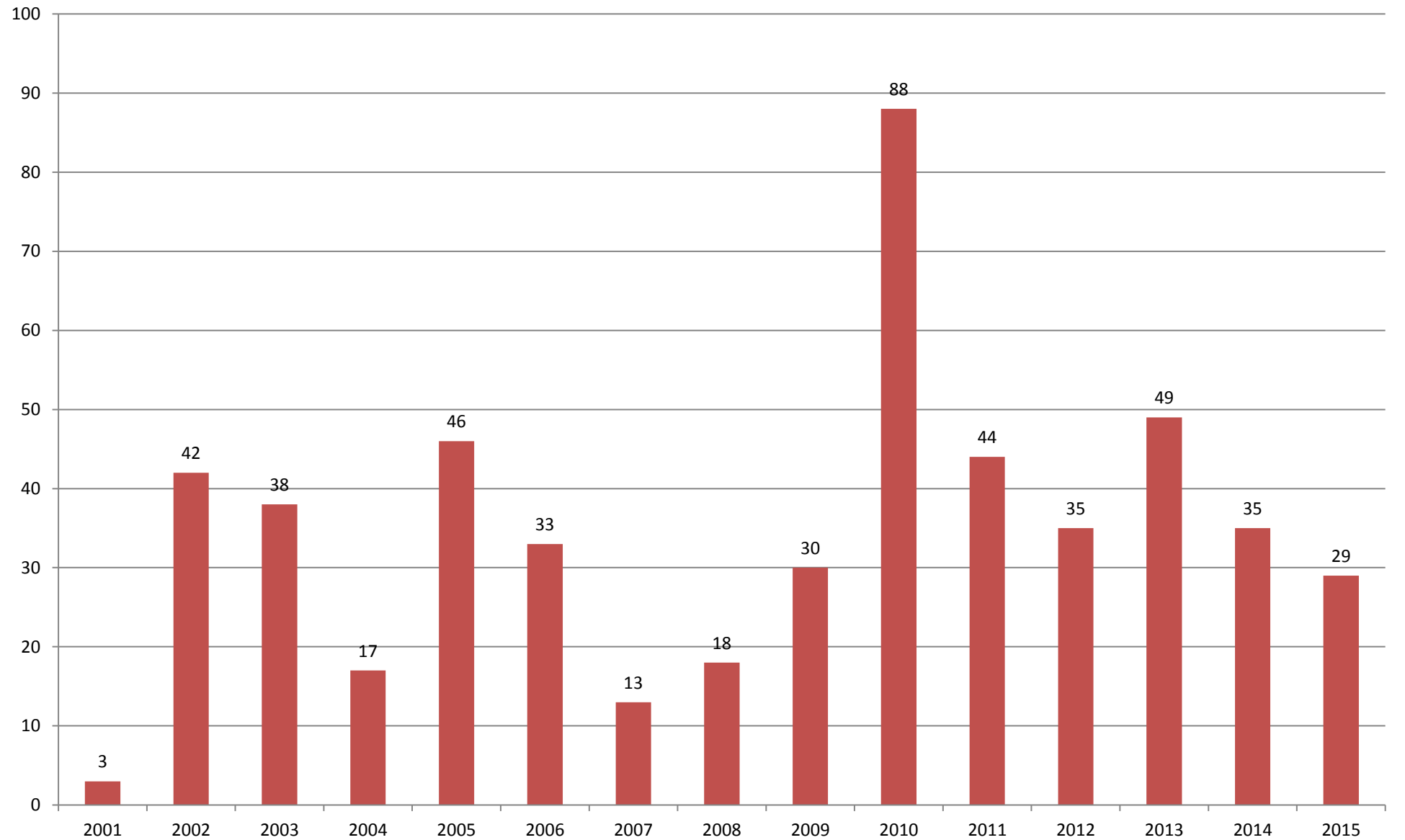

Recruitment for work - Accounting Department

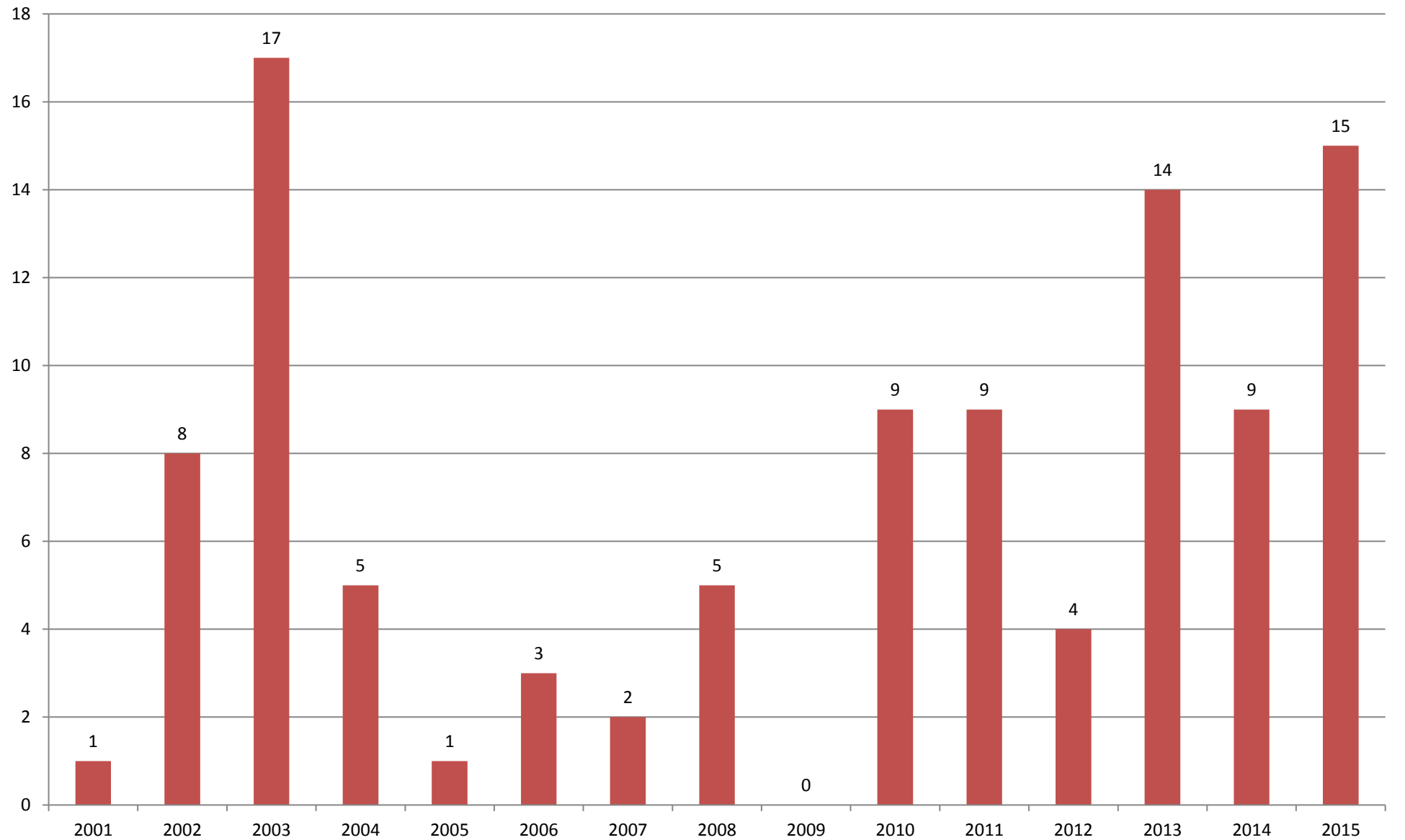

Applications - Accounting Department

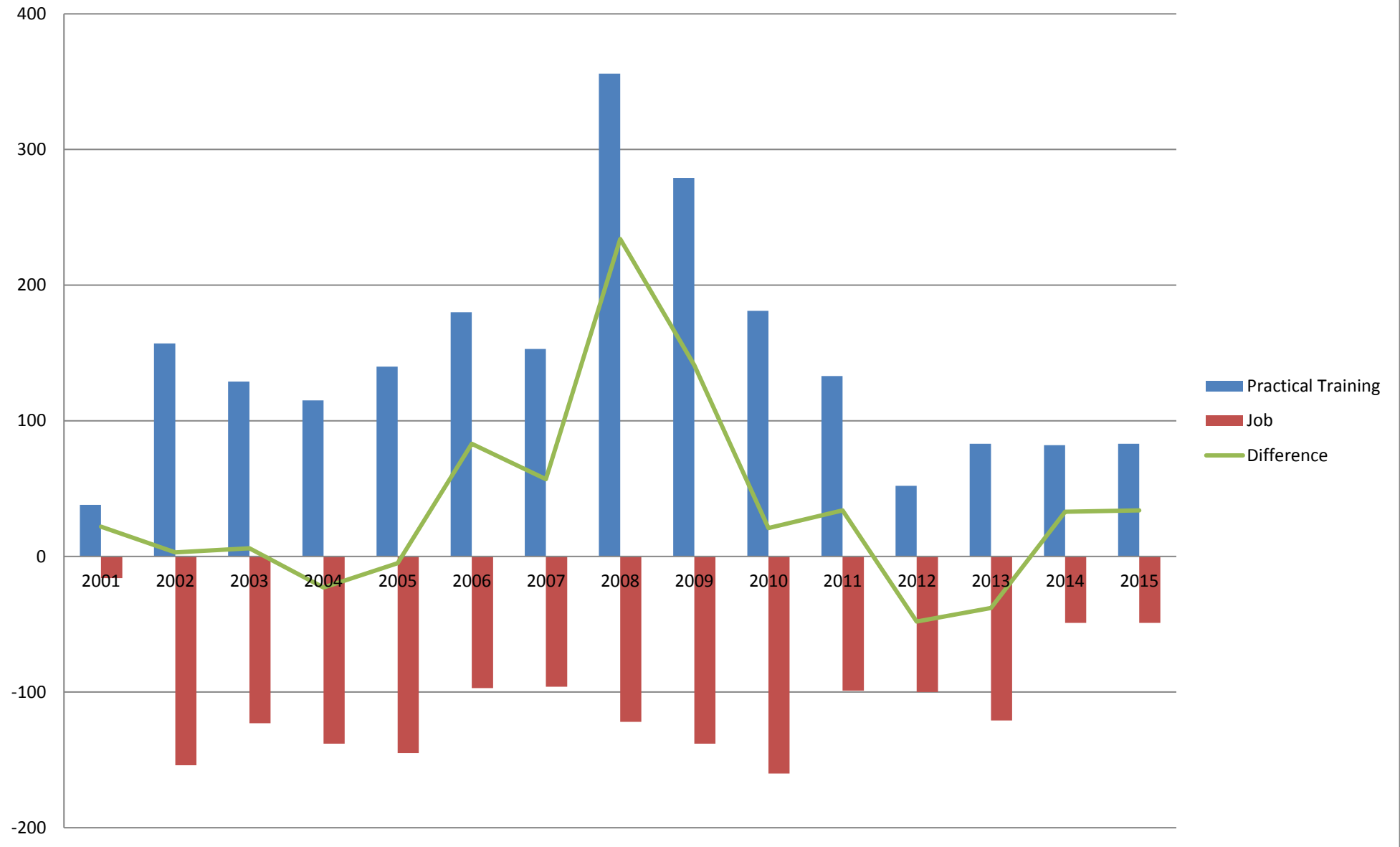

Distribution of business applications based on the specificity and the employment relationship

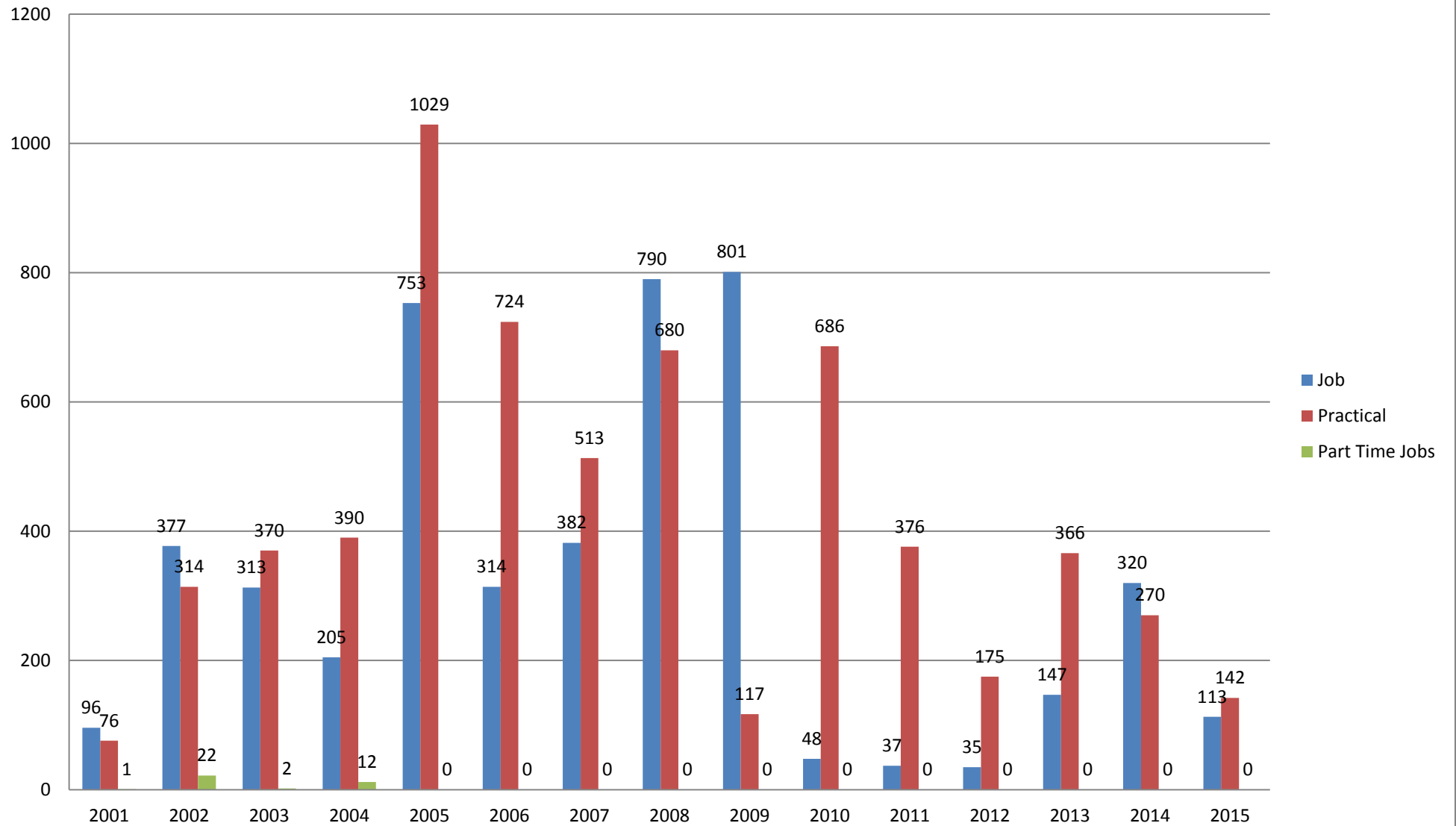

Graduates - students visits Counselling Service

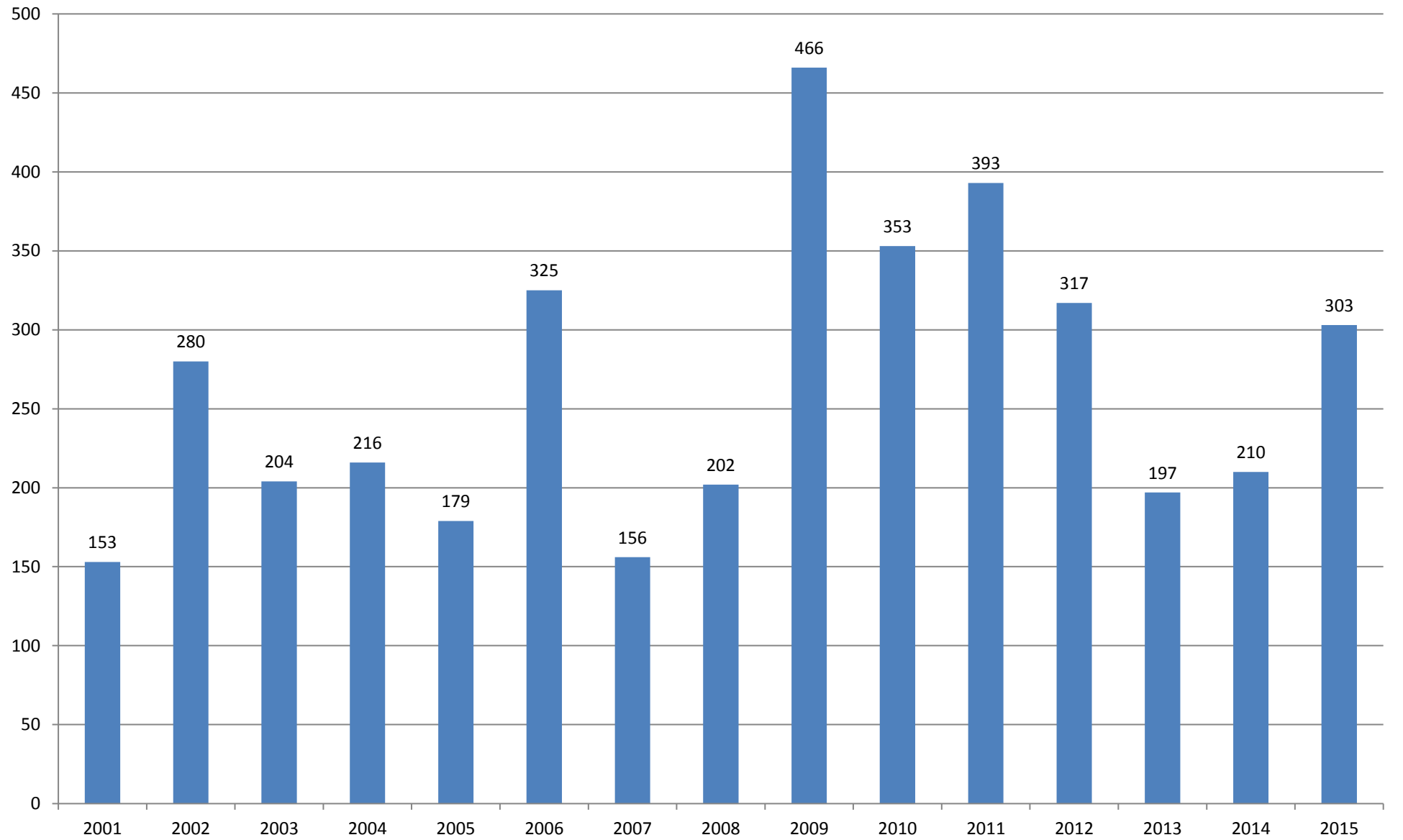

Graduates - students visits the Education Counselling Service

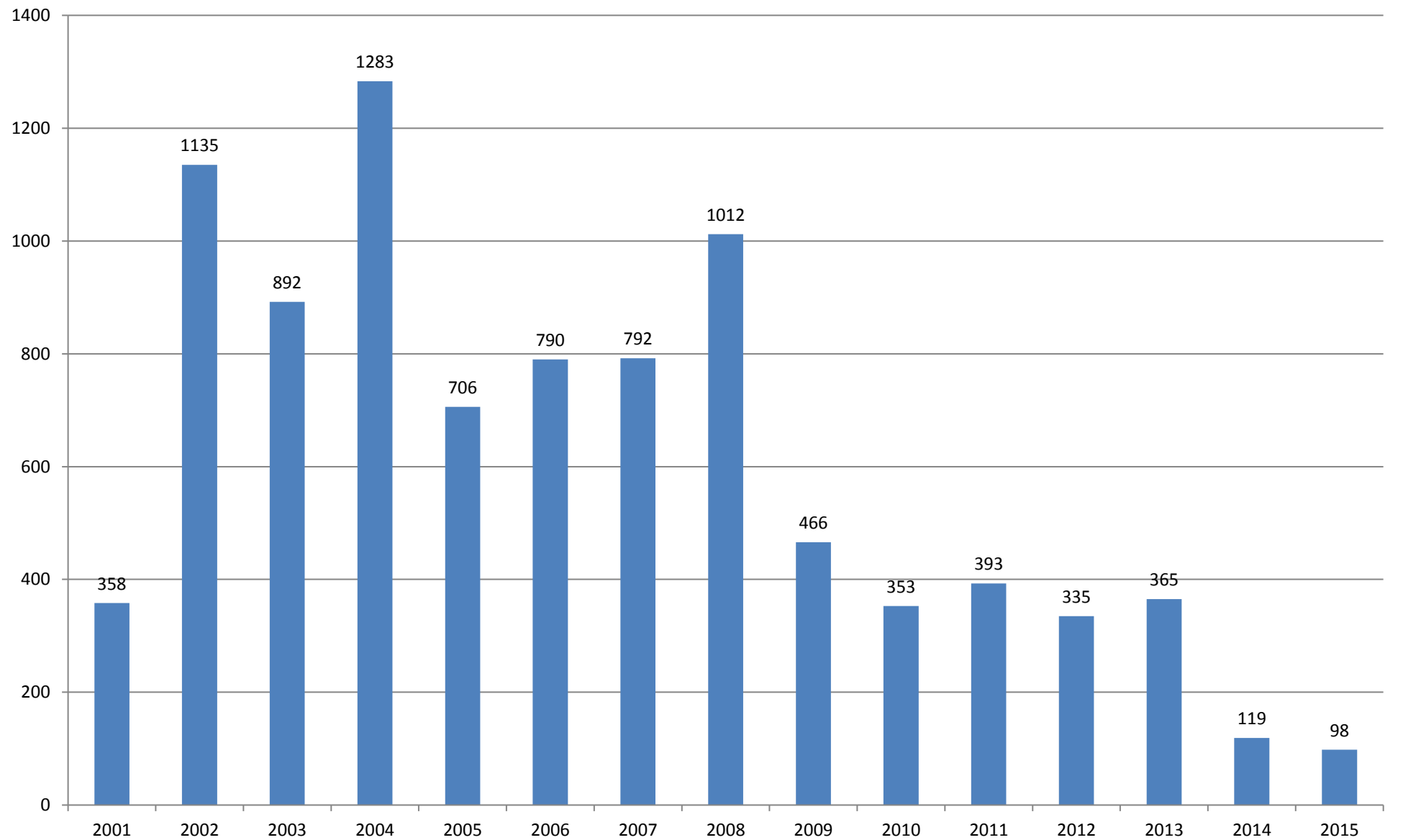

Distribution of graduates - students in the Counseling Service based on the cause

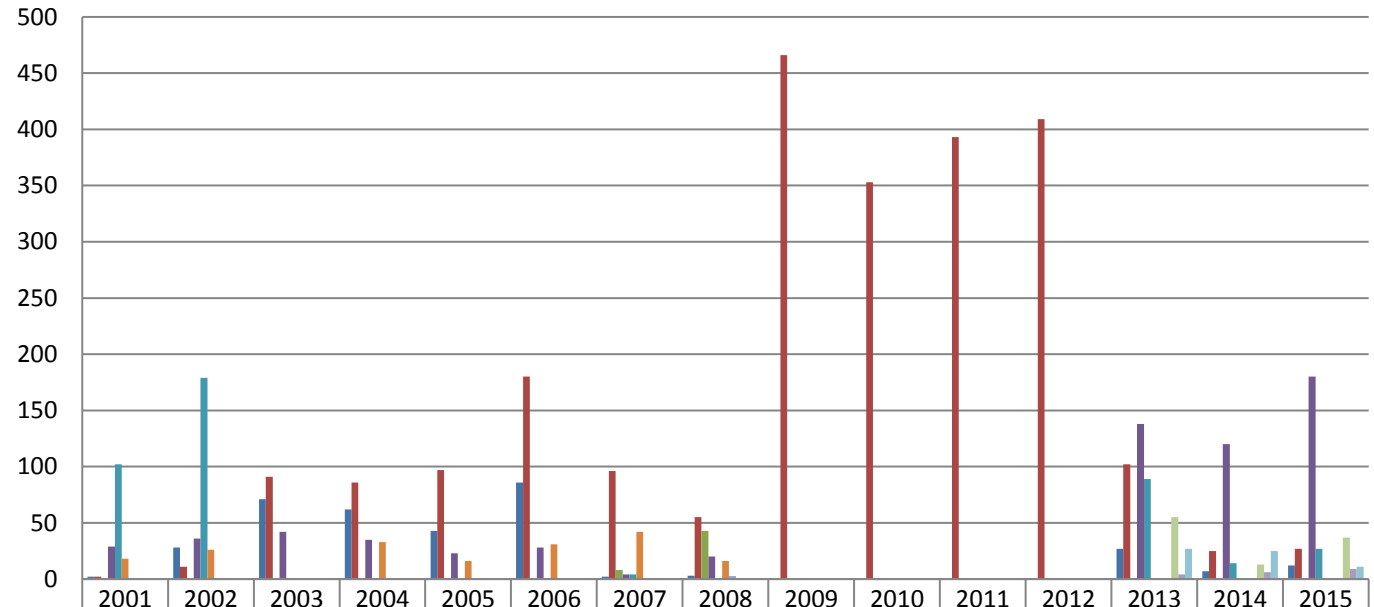

	2001	2002	2003	2004	2005	2006	2007	2008	2009	2010	2011	2012	2013	2014	2015
■ Counselling on personal issues	2	28	71	62	43	86	2	3					27	7	12
■ Career Counseling - Individual meetings	2	11	91	86	97	180	96	55	466	353	393	409	102	25	27
■ Counseling on Career Experiential Group Meeting	0	0	0	0	0	0	8	43							
■ Career Counseling - Teams (CV)	29	36	42	35	23	28	4	20					138	120	180
■ Career Counseling - Teams (Job Search Techniques)	102	179	0	0	0	0	4	0					89	14	27
■ Career Counseling - Teams (Interview Preparation)	18	26	0	33	16	31	42	16							
■ Counselling on personal issues - Teams (Stress Management during exams)	0	0	0	0	0	0	0	2							
■ Disabled people															
■ Psychometric Tests													55	13	37
■ Mentoring													4	6	9
■ Motivation Letter for MSc													27	25	11